

**CCCD COMPTON COLLEGE 2024-2025  
ORGANIZATIONAL STRUCTURE**

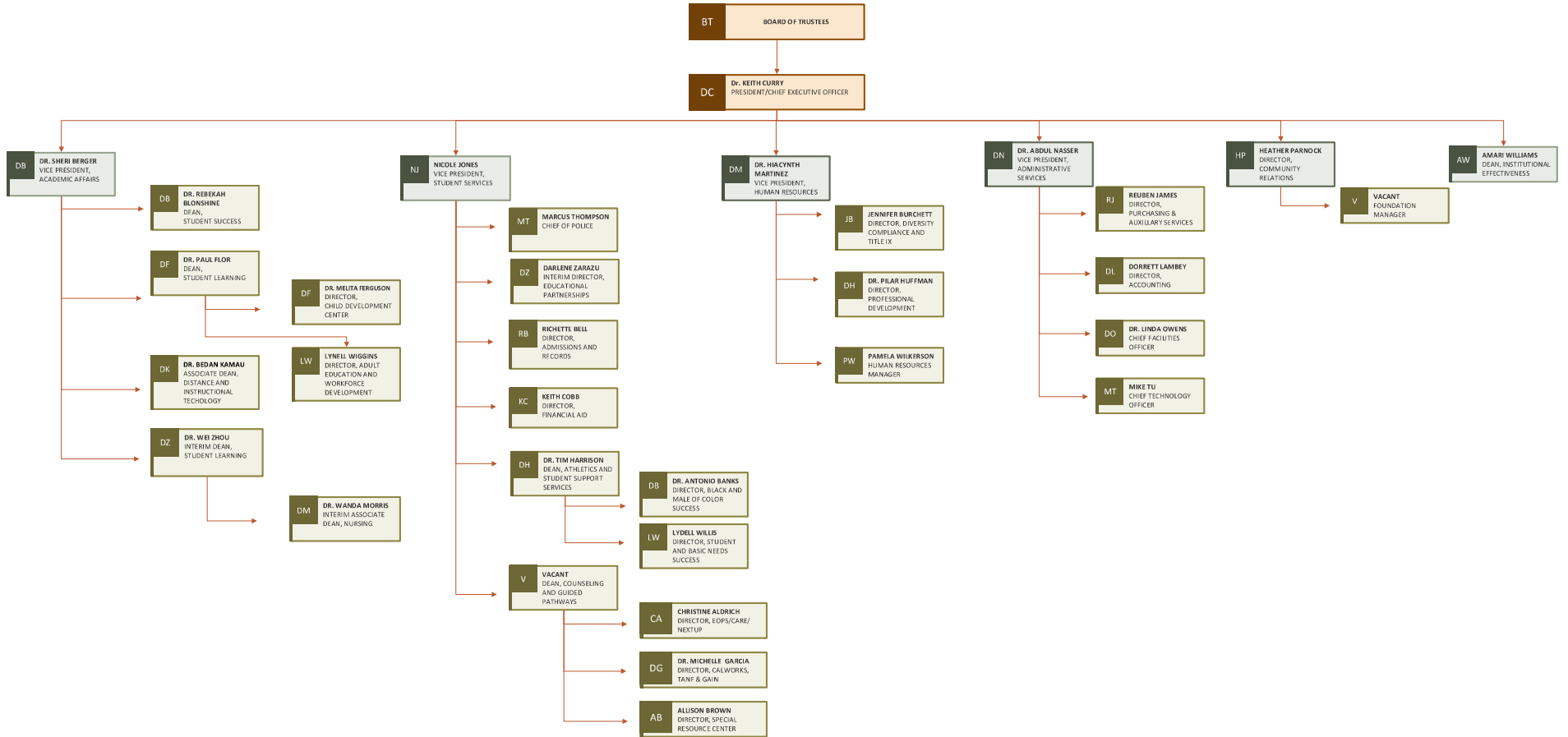

**COMPTON COLLEGE 2024-2025  
Organizational Structure  
President/Chief Executive Officer  
310-900-1600 x 2000**

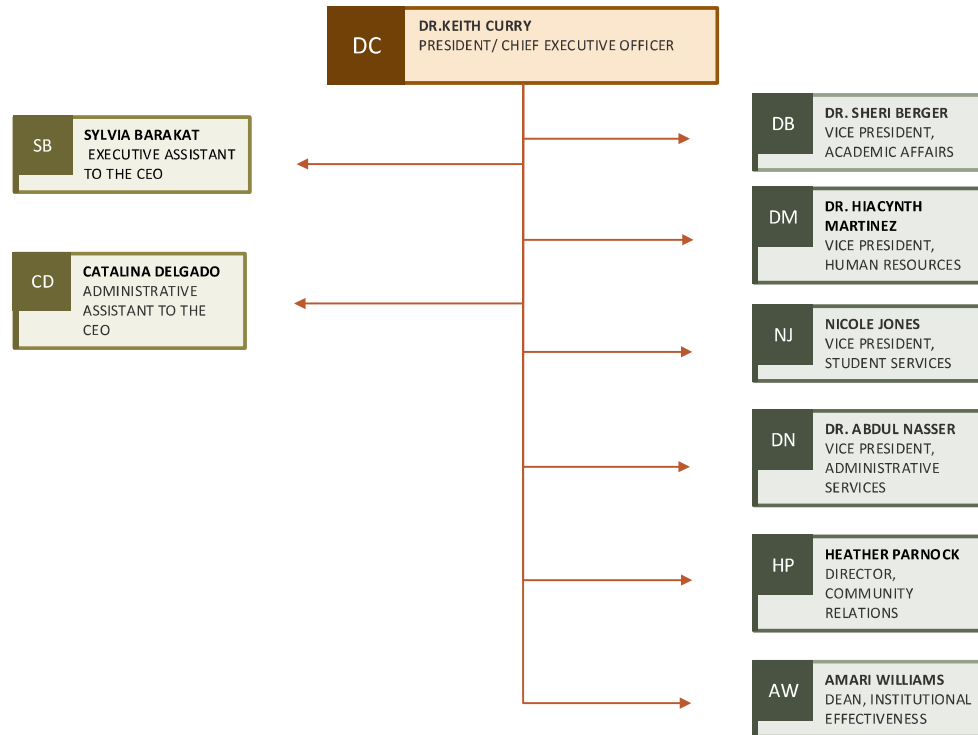

**CCCD COMPTON COLLEGE 2024-2025**  
**Organizational Structure**  
**Community Relations**  
**310-900-1600 x 2968**

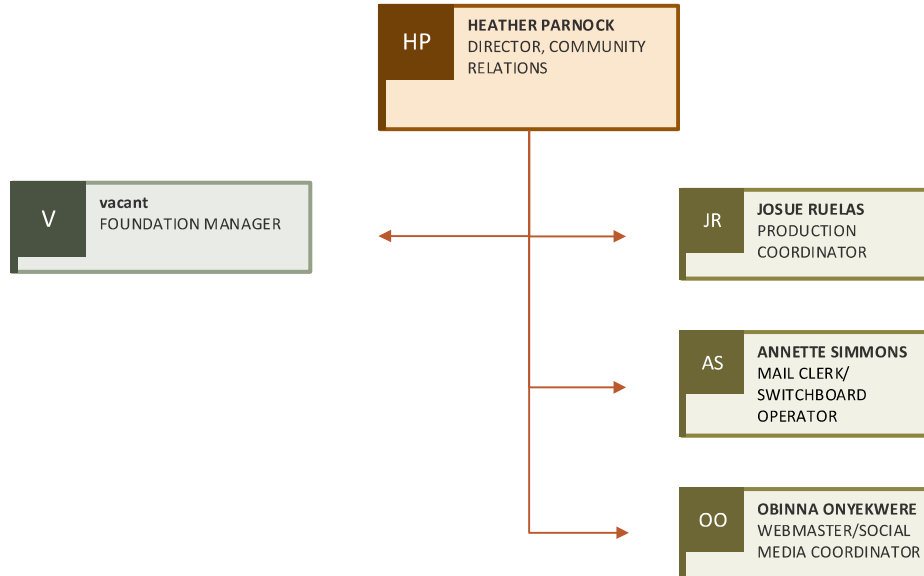

**CCCD COMPTON COLLEGE 2024-2025  
Organizational Structure  
Institutional Effectiveness  
310-900-1600 x 2971**

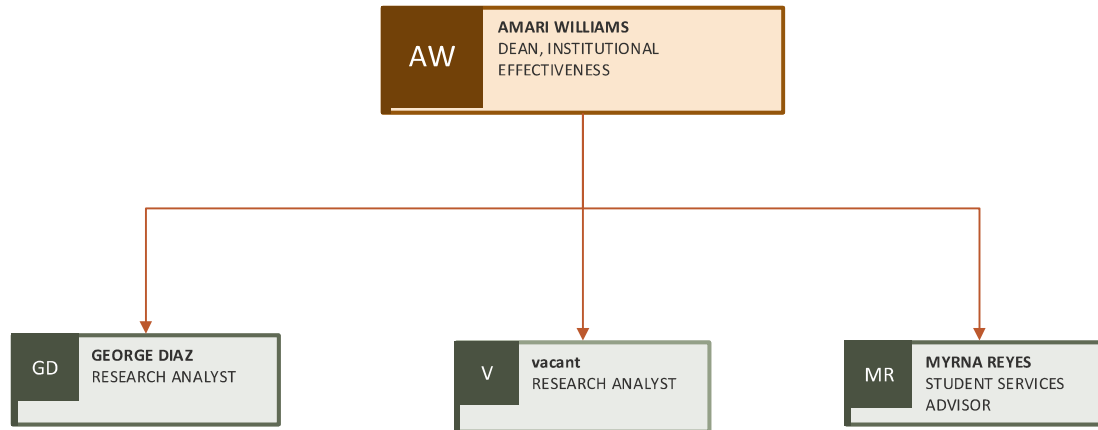

**CCCD COMPTON COLLEGE 2024-2025**  
**Organizational Structure**  
**Human Resources**  
**310-900-1600 x 2400**

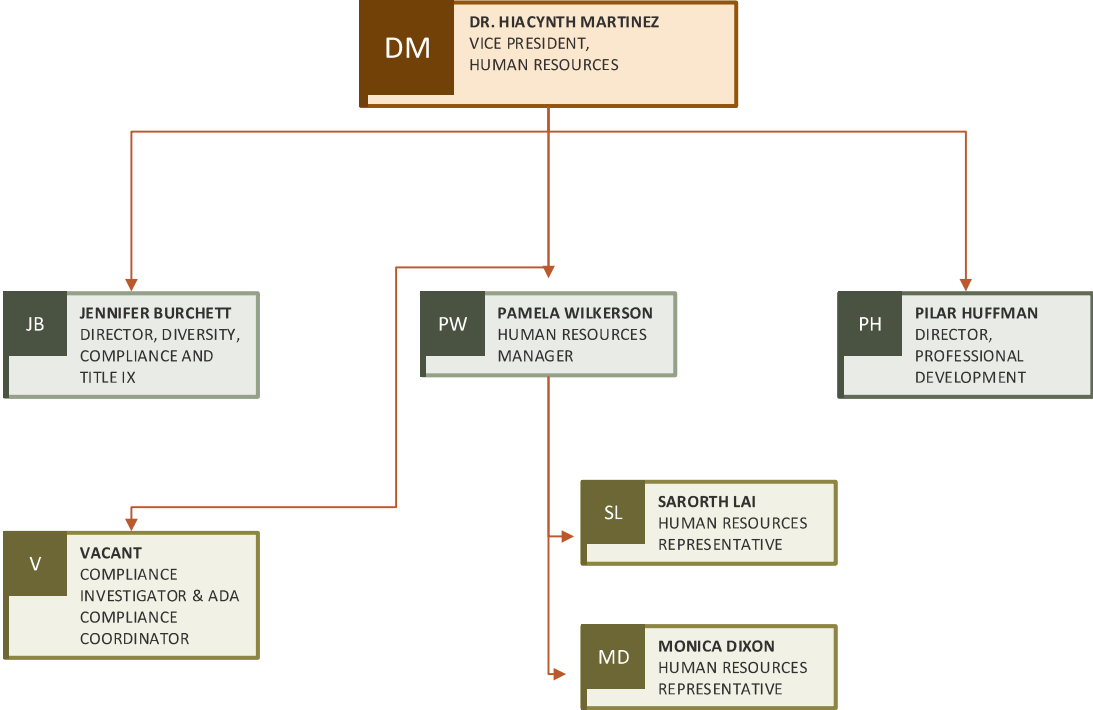

**CCCD COMPTON COLLEGE 2024-2025  
Organizational Structure  
Personnel Commission  
310-900-1600 x 2400**

**DM**

**DR. HIACYNTH MARTINEZ**  
VICE PRESIDENT,  
HUMAN RESOURCES

**CCCD COMPTON COLLEGE 2024-2025  
Organizational Structure  
Administrative Services  
310-900-1600 x 2050**

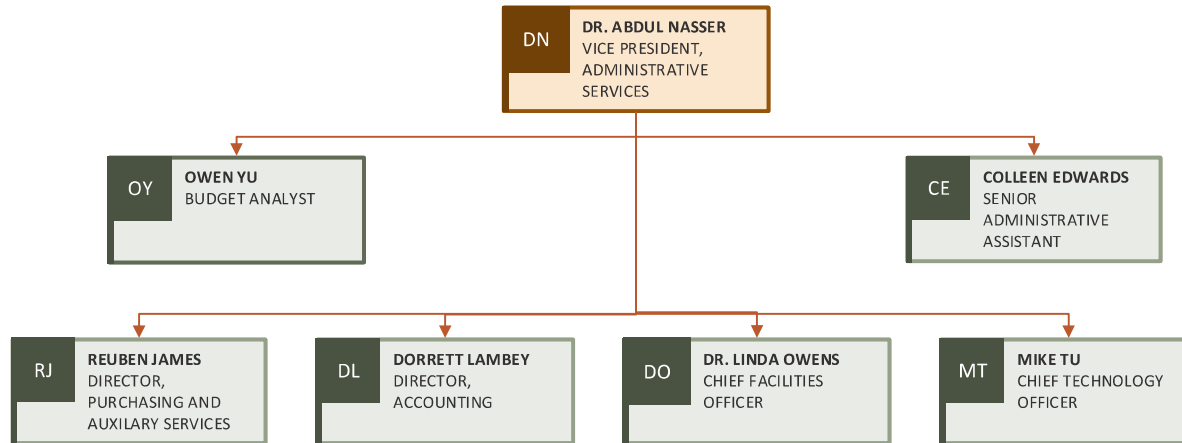

**CCCD COMPTON COLLEGE 2024-2025  
Organizational Structure  
Administrative Services - Accounting  
310-900-1600 x 2050**

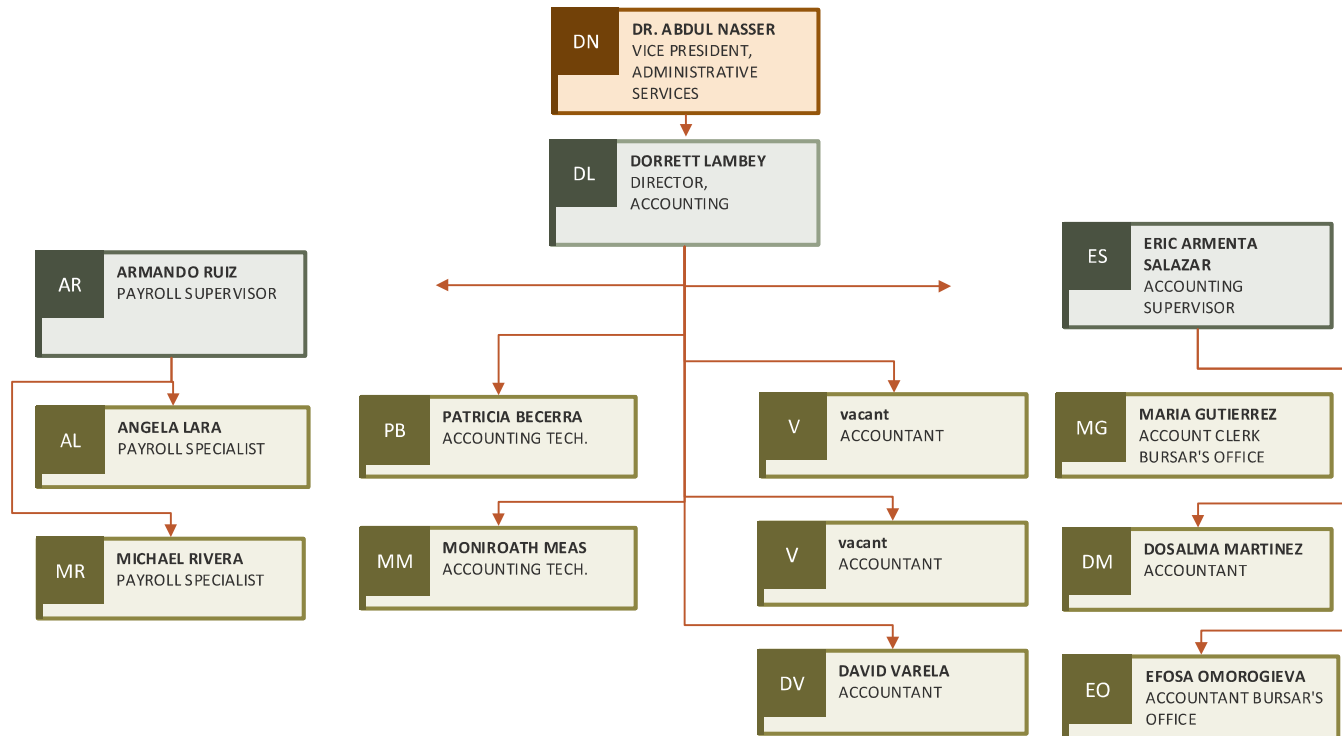



**CCCD COMPTON COLLEGE 2024-2025  
Organizational Structure  
Administrative Services - Auxiliary Services  
310-900-1600 x 2050**

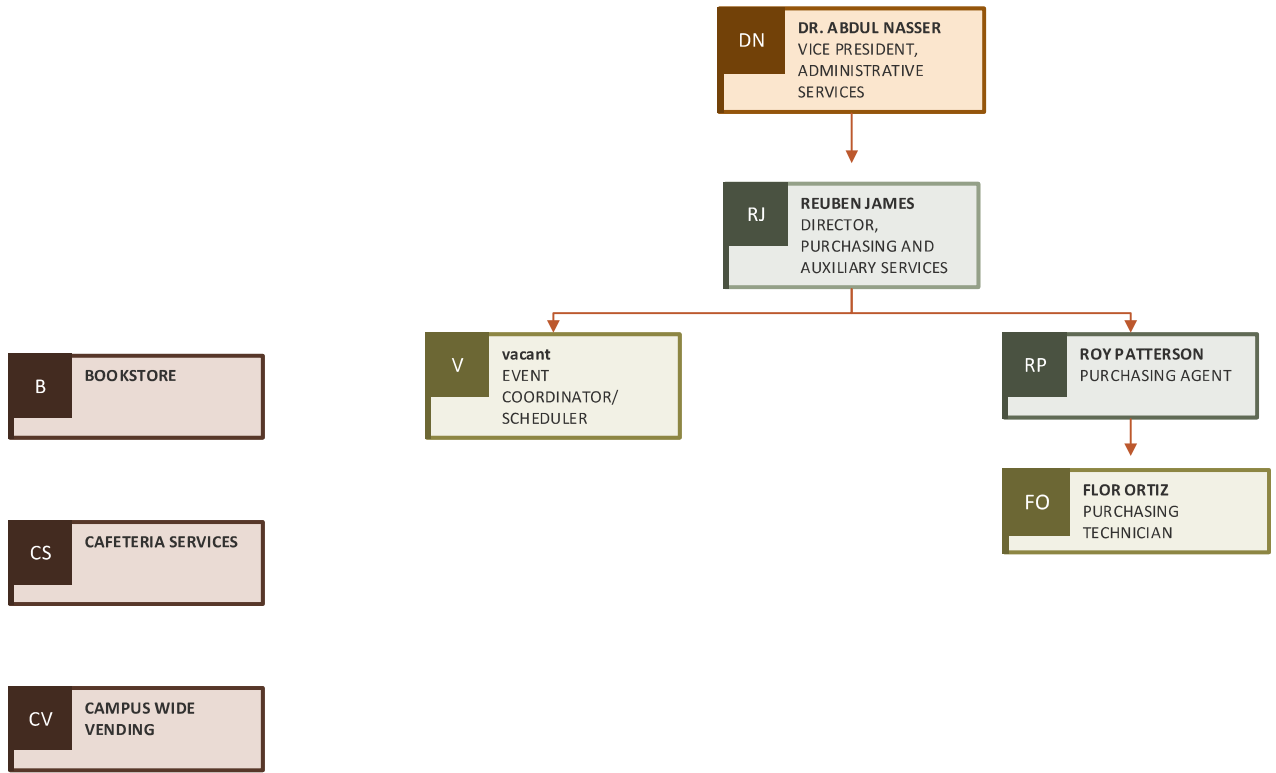

**CCCD COMPTON COLLEGE 2024-2025  
Organizational Structure  
Maintenance and Operations  
310-900-1600 x 2604**

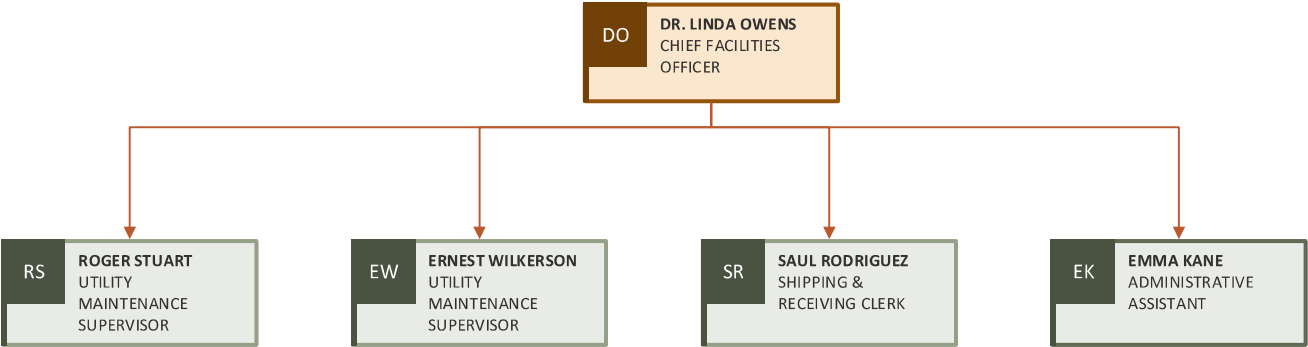

**CCCD COMPTON COLLEGE 2024-2025**  
**Organizational Structure**  
**Maintenance and Operations (Day)**  
**310-900-1600 x 2604**

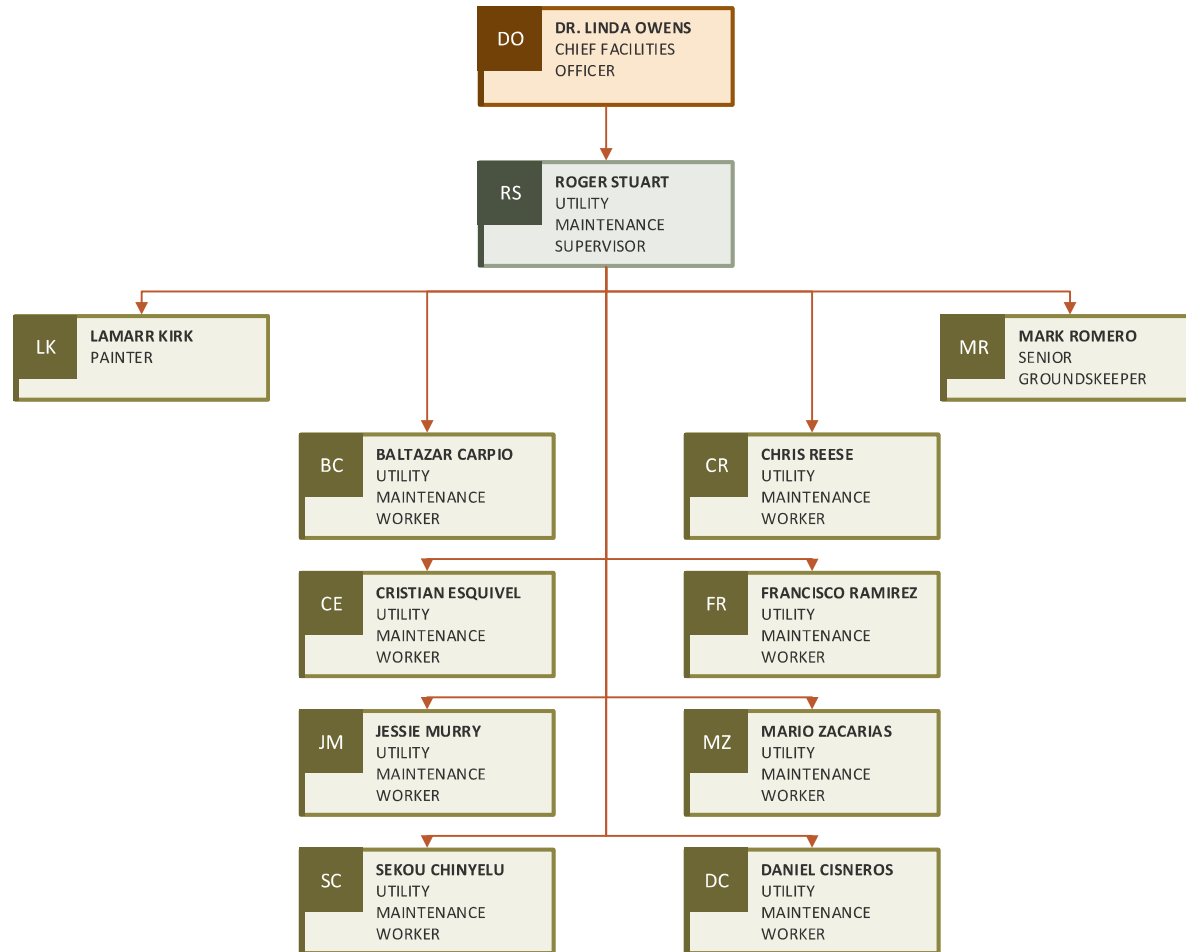

**CCCD COMPTON COLLEGE 2024-2025  
Organizational Structure  
Maintenance and Operations (Evening)  
310-900-1600 x 2604**

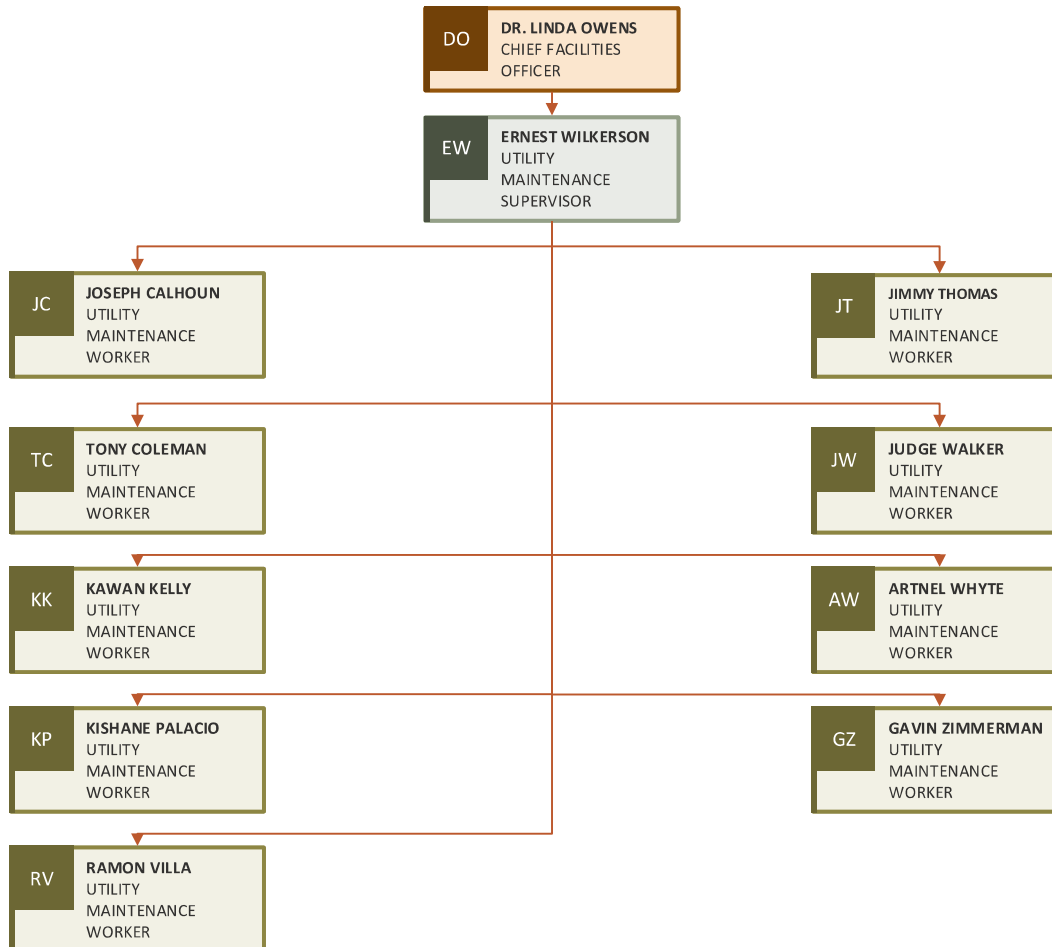

**CCCD COMPTON COLLEGE 2024-2025  
Organizational Structure  
Information Technology Services  
310-900-1600 x 2181**

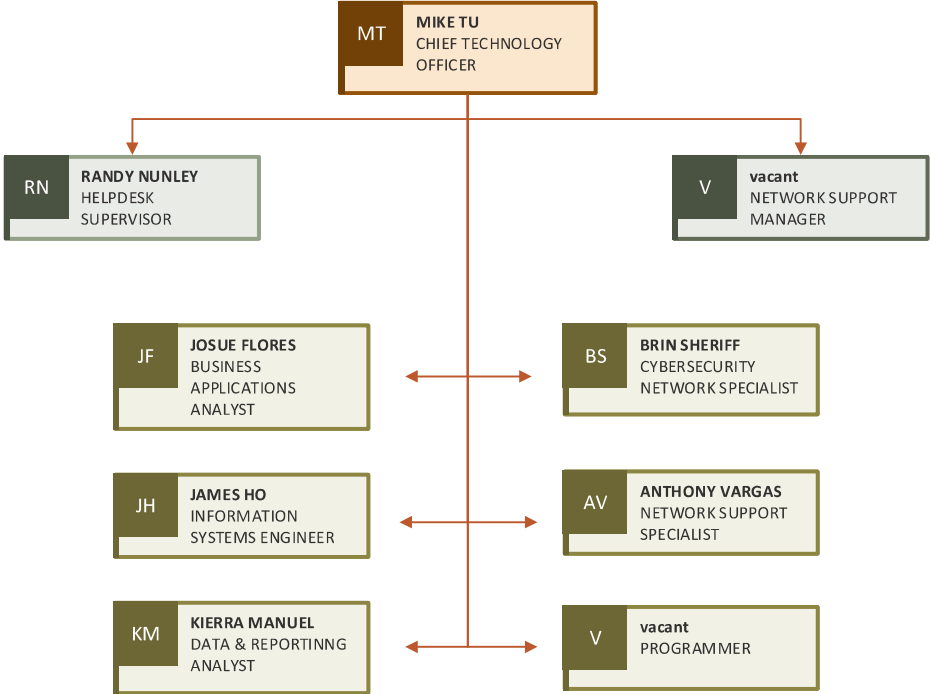

**CCCD COMPTON COLLEGE 2024-2025  
Organizational Structure  
Information Technology Systems - Helpdesk  
310-900-1600 x 2181**

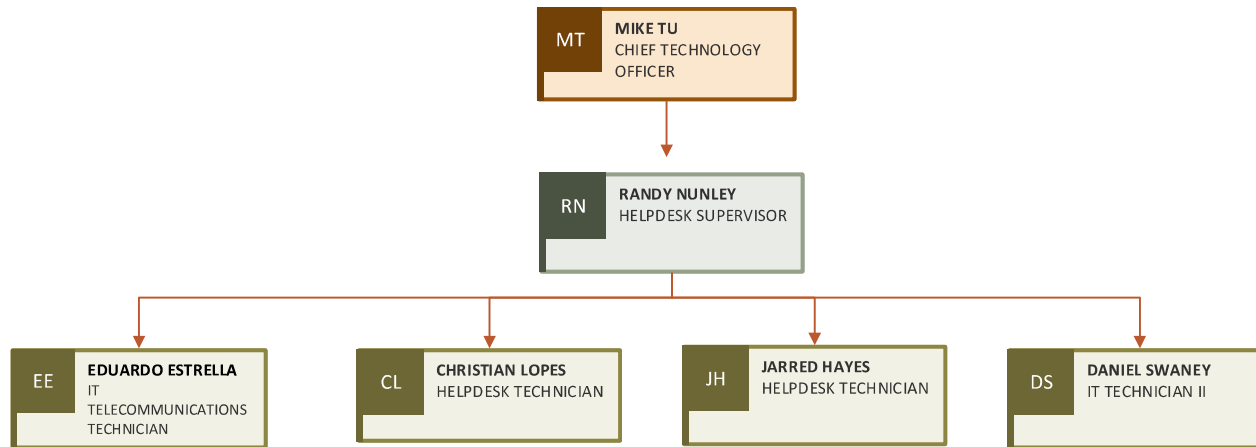

**CCCD COMPTON COLLEGE 2024-2025  
Organizational Structure  
Academic Affairs  
310-900-1600 x 2133**

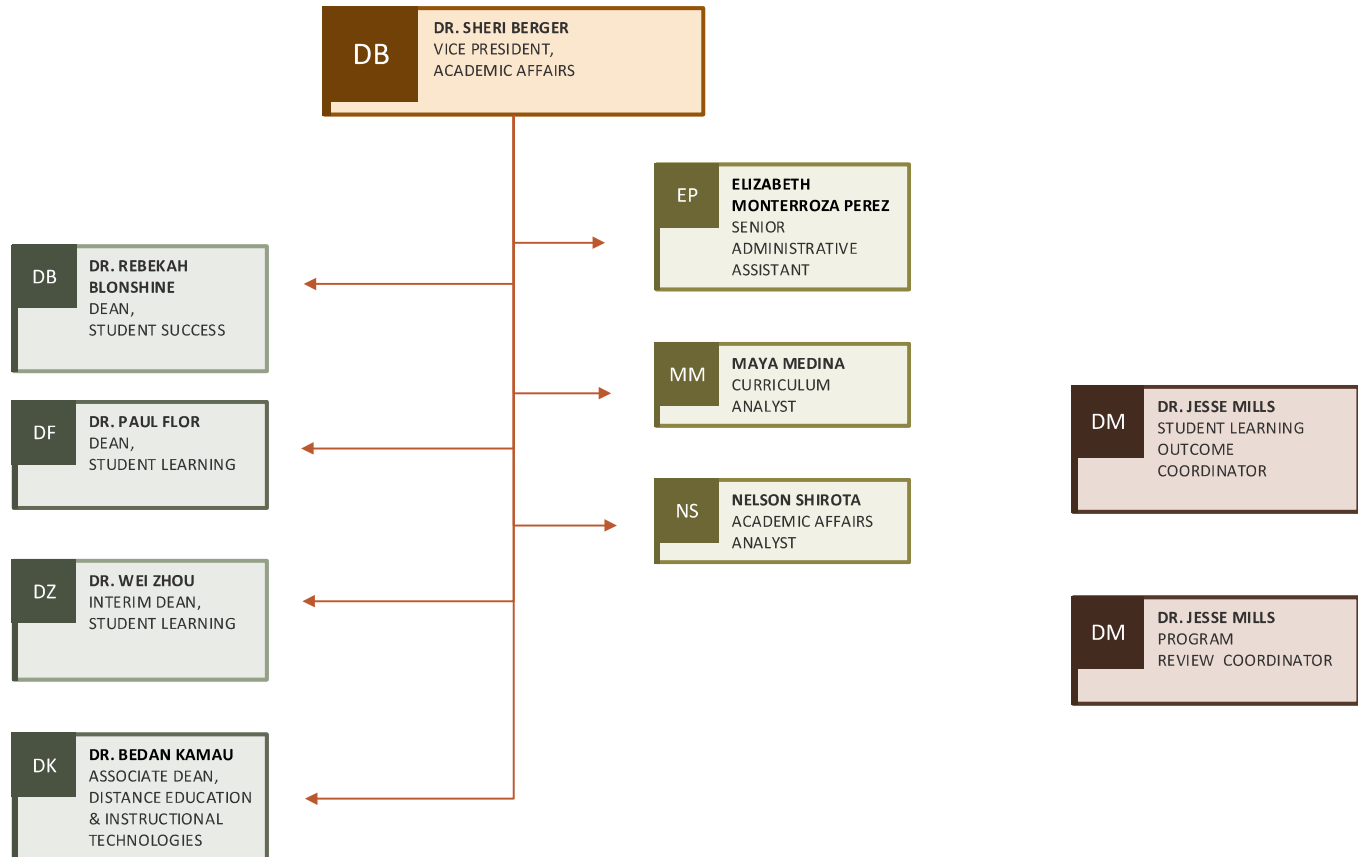

**CCCD COMPTON COLLEGE 2024-2025  
Organizational Structure  
Guided Pathways Divisions:  
Business and Industrial Studies and Social Sciences  
310-900-1600 x 2787**

<b>RY</b>	<b>RASHID YAHYE</b> DIVISION CHAIR
<b>BUSINESS AND INDUSTRIAL STUDIES</b>	
Air Conditioning and Refrigeration	
Automotive Collision Repair and Painting	
Automotive Technology	
Business	
Computer Information Systems	
Cosmetology	
Engineering Technology	
Law	
Machine Tool Technology	
Manufacturing Technology	
Real Estate	
Welding	

<b>DM</b>	<b>DAVID MCPATELL</b> DIVISION CHAIR
<b>SOCIAL SCIENCES</b>	
Anthropology	
Child Development	
Economics	
Education	
Educational Development	
Ethnic Studies	
History	
Life Skills	
Political Science	
Psychology	
Sociology	

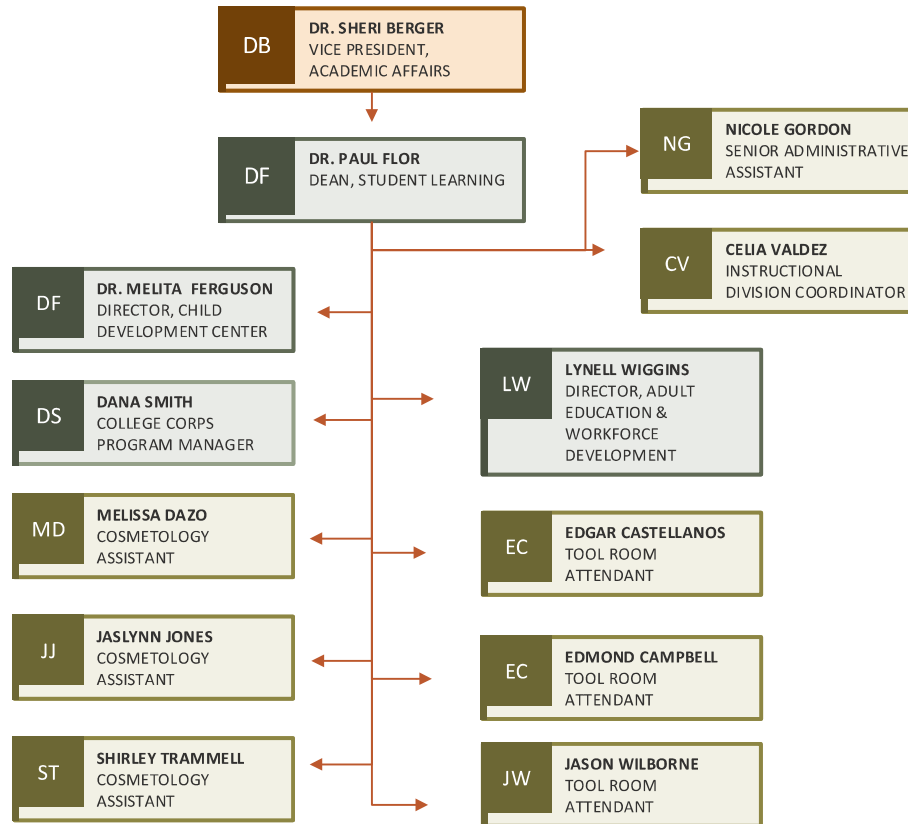



**CCCD COMPTON COLLEGE 2024-2025  
Organizational Structure  
Adult Education & Workforce Development  
310-900-1600 x 2273**

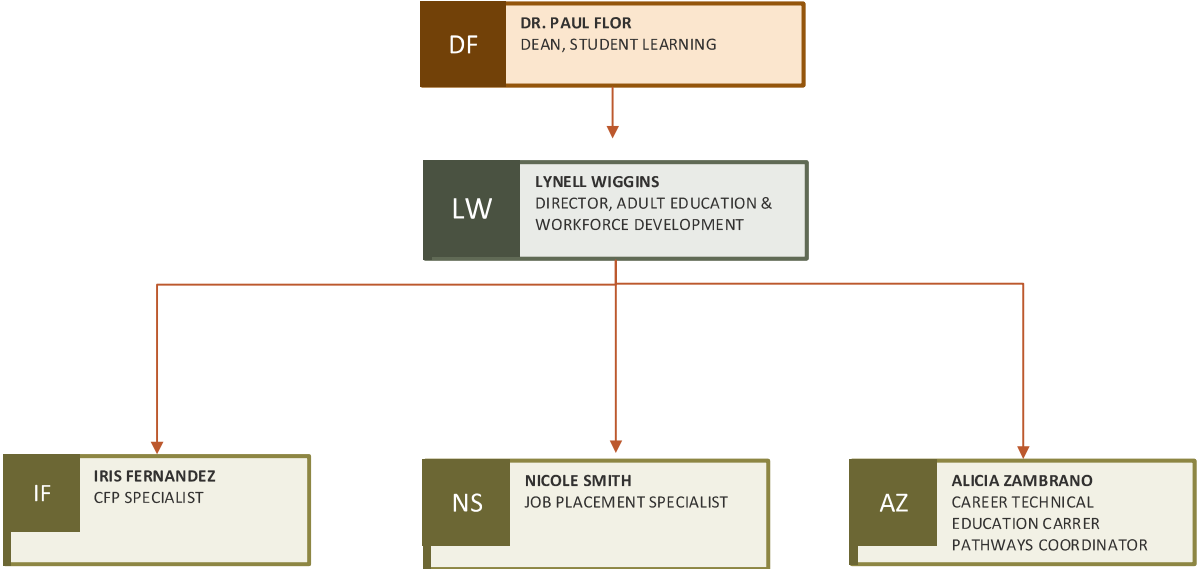

**CCCD COMPTON COLLEGE 2024-2025  
Organizational Structure  
College Corps  
310-900-1600 x 2273**

DF DR. PAUL FLOR  
DEAN, STUDENT LEARNING



DS DANA SMITH  
COLLEGE CORPS  
PROGRAM MANAGER

**CCCD COMPTON COLLEGE 2024-2025**  
**Organizational Structure**  
**Child Development Center**  
**310-900-1600 x 2780**

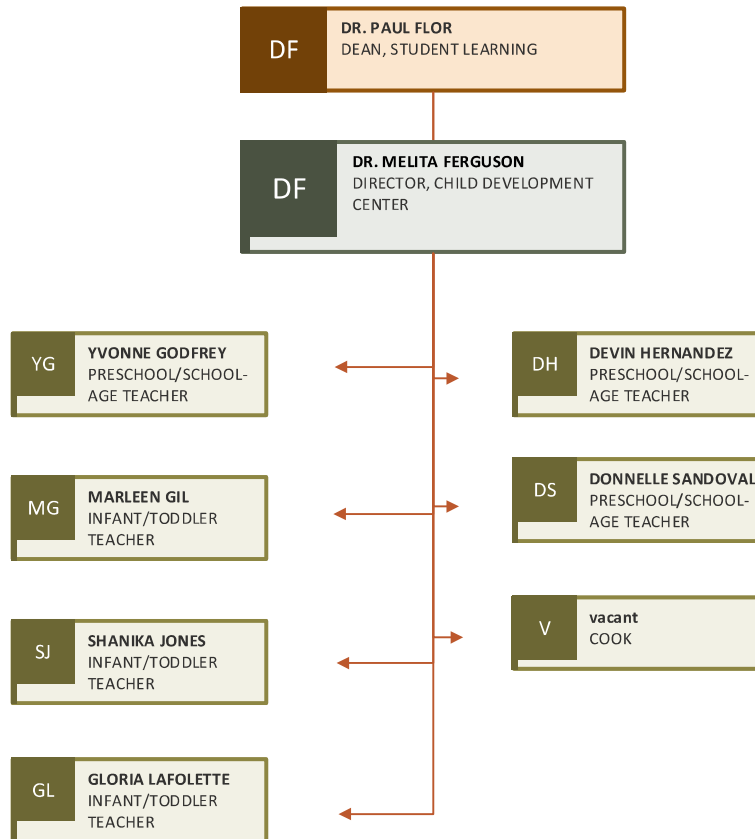

**CCCD COMPTON COLLEGE 2024-2025  
Organizational Structure  
Guided Pathways Divisions:  
Fine Arts, Communications, and Humanities  
310-900-1600 x 2136**

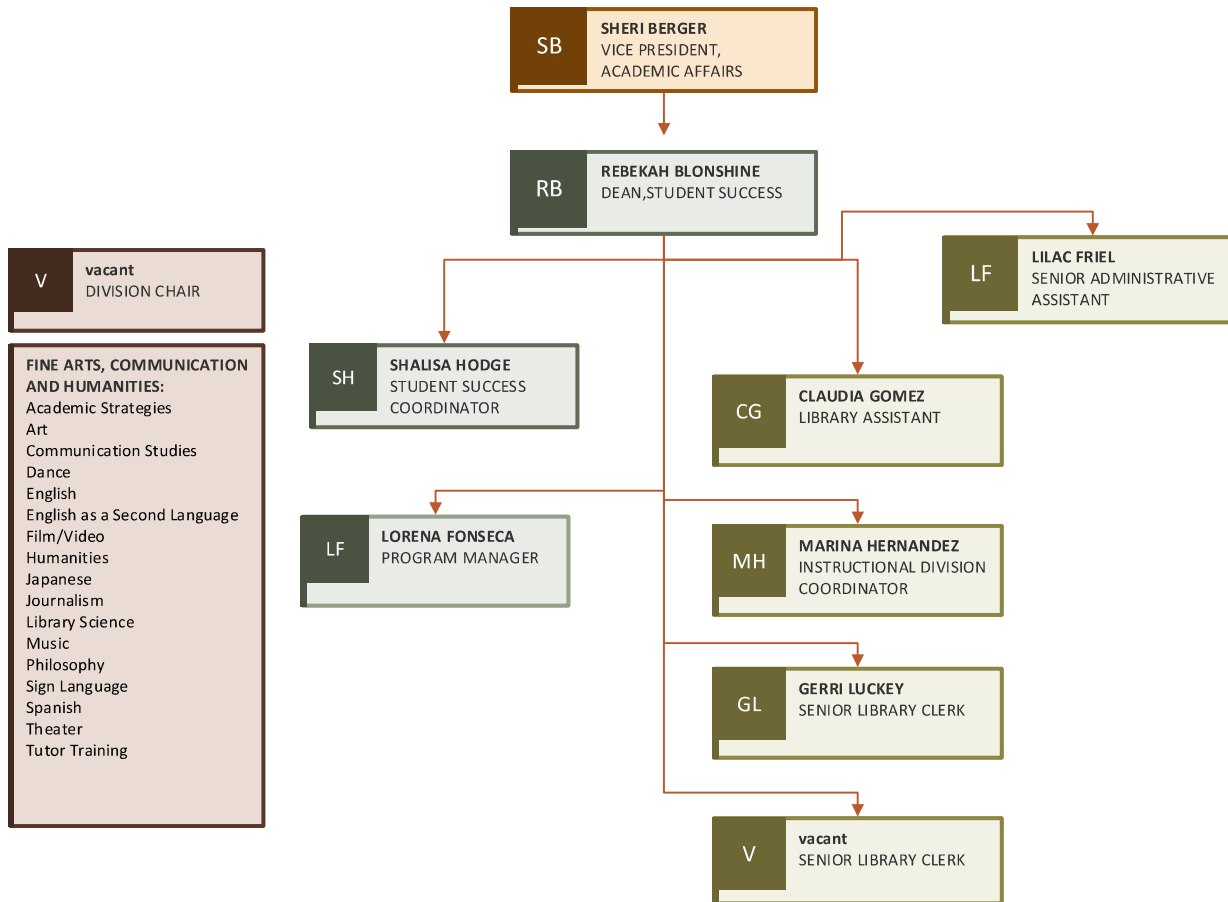

**CCCD COMPTON COLLEGE 2024-2025  
Organizational Structure  
MESA Program  
310-900-1600 x 2235**

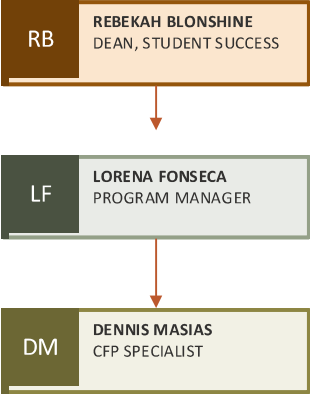

**CCCD COMPTON COLLEGE 2024-2025**  
**Organizational Structure**  
**Student Success Center**  
**310-900-1600 x 2535**

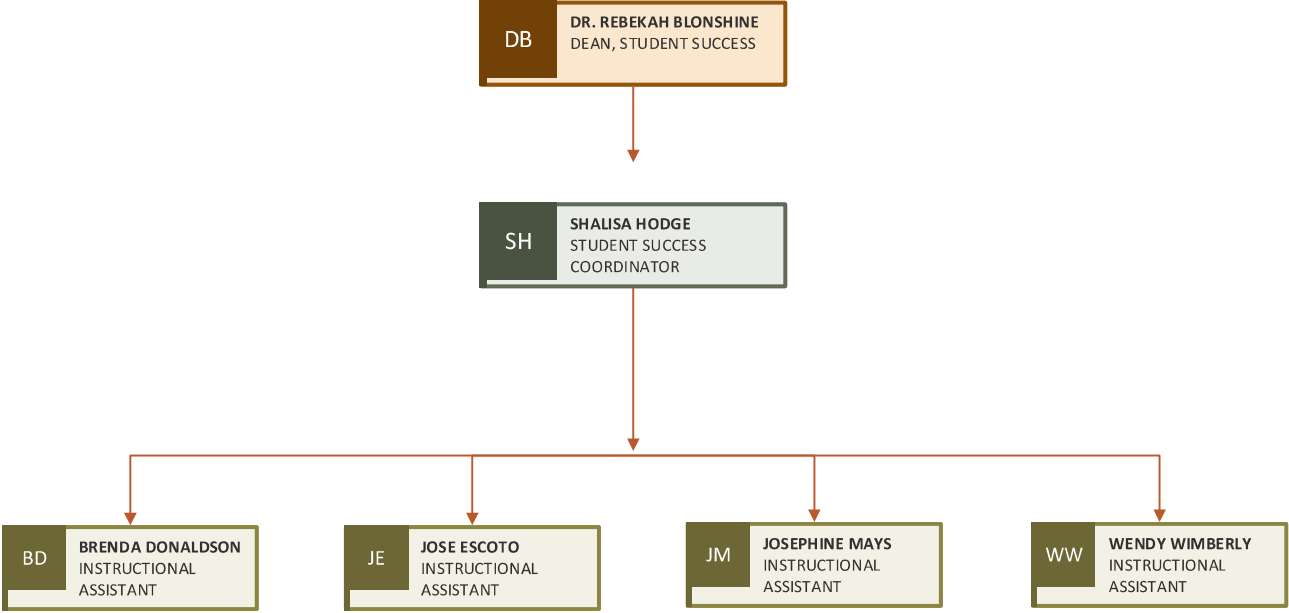

**CCCD COMPTON COLLEGE 2024-2025  
Organizational Structure  
Guided Pathways Divisions:  
Health and Public Services and Science  
Technology Engineering and Math  
310-900-1600 x 2701**

**DE** DR. ROZA EKIMYAN  
DIVISION CHAIR

**HEALTH & PUBLIC SERVICES**  
Administration of Justice  
Contemporary Health  
Fire and Emergency  
Technology  
First Aid  
Human Development  
Medical Terminology  
Nursing  
Nutrition and Foods  
Physical Education

**DV** DR. JOSE VILLALOBOS  
DIVISION CHAIR

**SCIENCE, TECHNOLOGY,  
ENGINEERING AND MATH  
(STEM)**  
Anatomy  
Astronomy  
Biology  
Biotechnology  
Chemistry  
Computer Science  
Engineering  
Geography  
Geology  
Mathematics  
Microbiology  
Physical Sciences  
Physics  
Physiology

**DB** DR. SHERI BERGER  
VICE PRESIDENT,  
ACADEMIC AFFAIRS

**DZ** DR. WEI ZHOU  
INTERIM DEAN, STUDENT  
LEARNING

**DM** DR. WANDA MORRIS  
INTERIM ASSOCIATE  
DEAN, NURSING

**V** vacant  
ASSISTANT DIRECTOR  
OF NURSING

**LB** LUZ BELTRAN  
INSTRUCTIONAL  
ASSISTANT

**AP** ANNAMILEDY PEREZ  
INSTRUCTIONAL  
ASSISTANT

**LG** LINDA GARCIA  
SENIOR  
ADMINISTRATIVE  
ASSISTANT

**CM** CHRISTIAN  
MARKOVICH  
DIVISION  
COORDINATOR

**GD** GUSTAVO  
DOMINGUEZ  
LAB TECHNICIAN

**PR** PUNYATHA  
RAJAPAKSE  
LAB TECHNICIAN

**RV** RUBEN VALENZUELA  
LAB TECHNICIAN

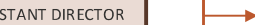
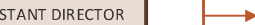

**CCCD COMPTON COLLEGE 2024-2025  
Organizational Structure  
Academic Affairs - Distance Education  
310-900-1600 x 2264**

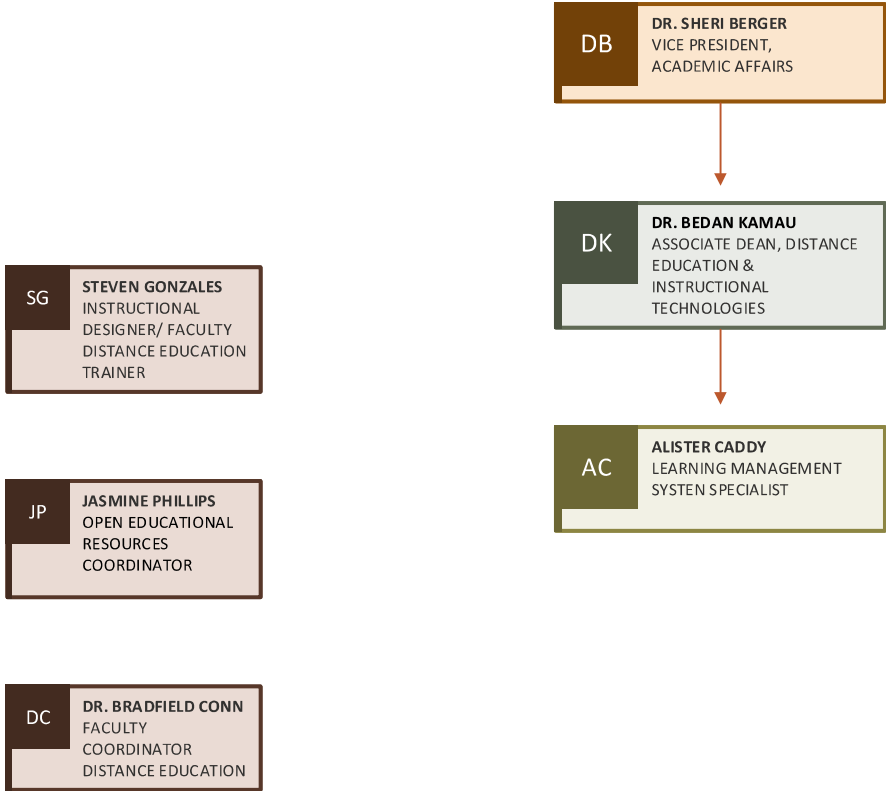



**CCCD COMPTON COLLEGE 2024-2025  
Organizational Structure  
Student Services  
310-900-1600 x 2024**

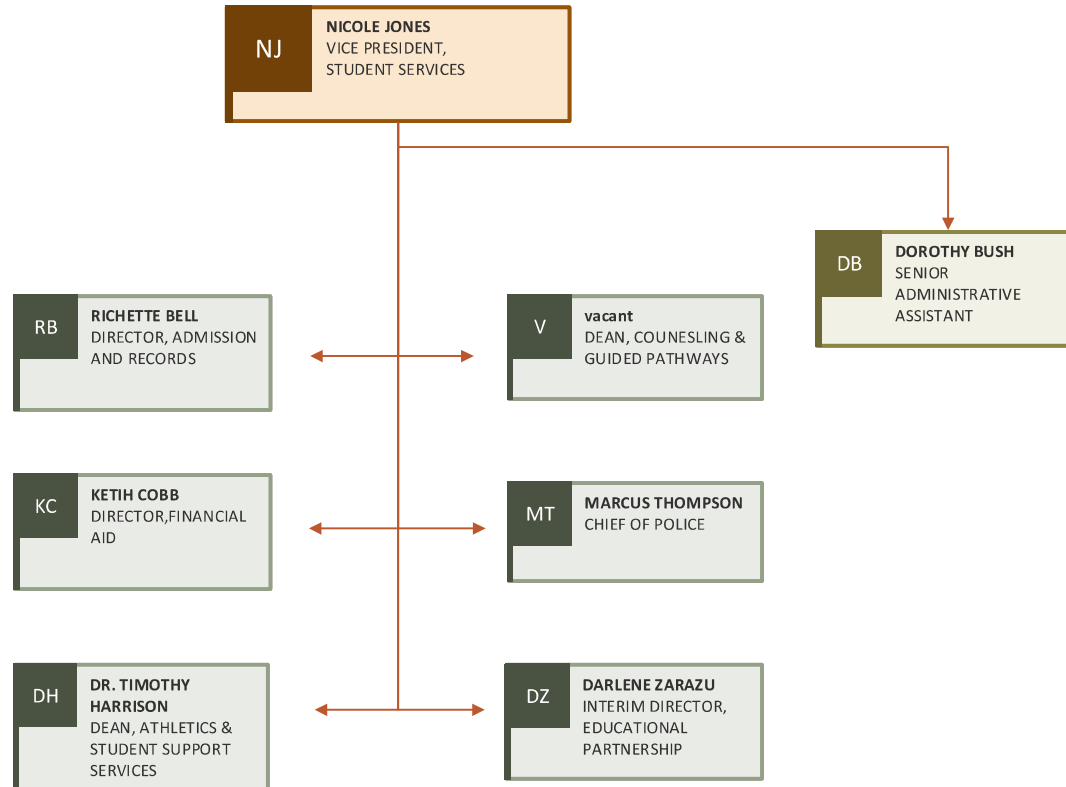

**CCCD COMPTON COLLEGE 2024-2025**  
**Organizational Structure**  
**Counseling & Guided Pathways**  
**310-900-1600 x 2076**

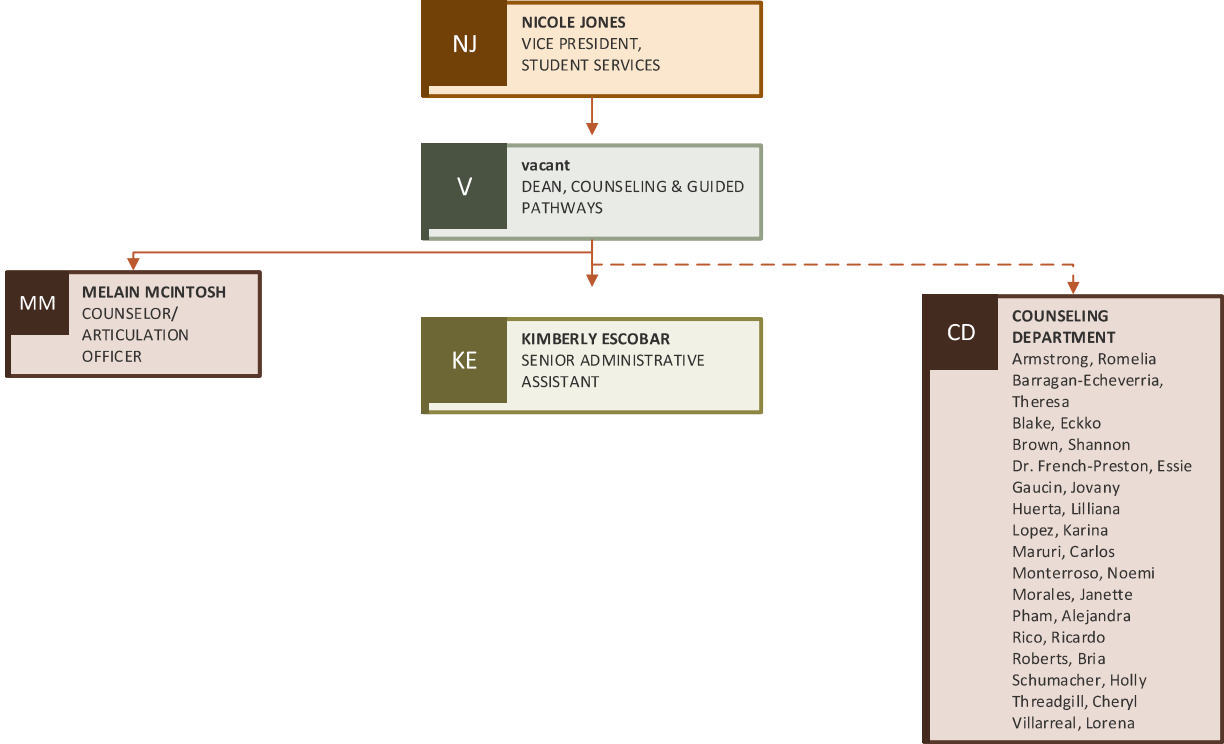

**CCCD COMPTON COLLEGE 2024-2025**  
**Organizational Structure**  
**CalWORKs, TANF & GAIN**  
**310-900-1600 x 2072**

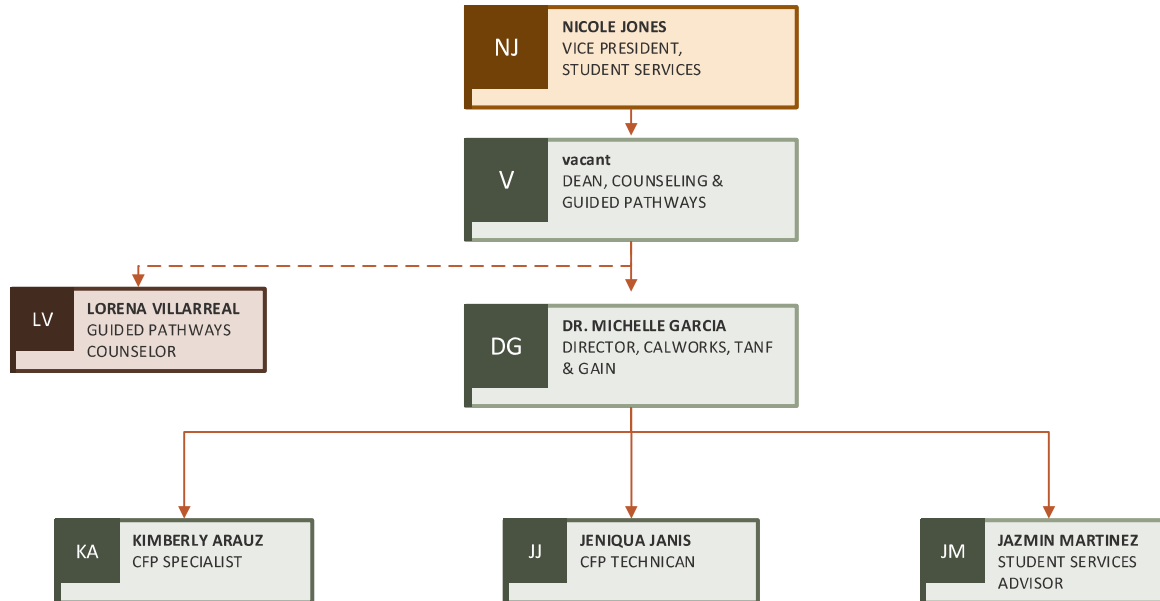

**CCCD COMPTON COLLEGE 2024-2025**  
**Organizational Structure**  
**EOPS & CARE/NextUP**  
**310-900-1600 x 2912**

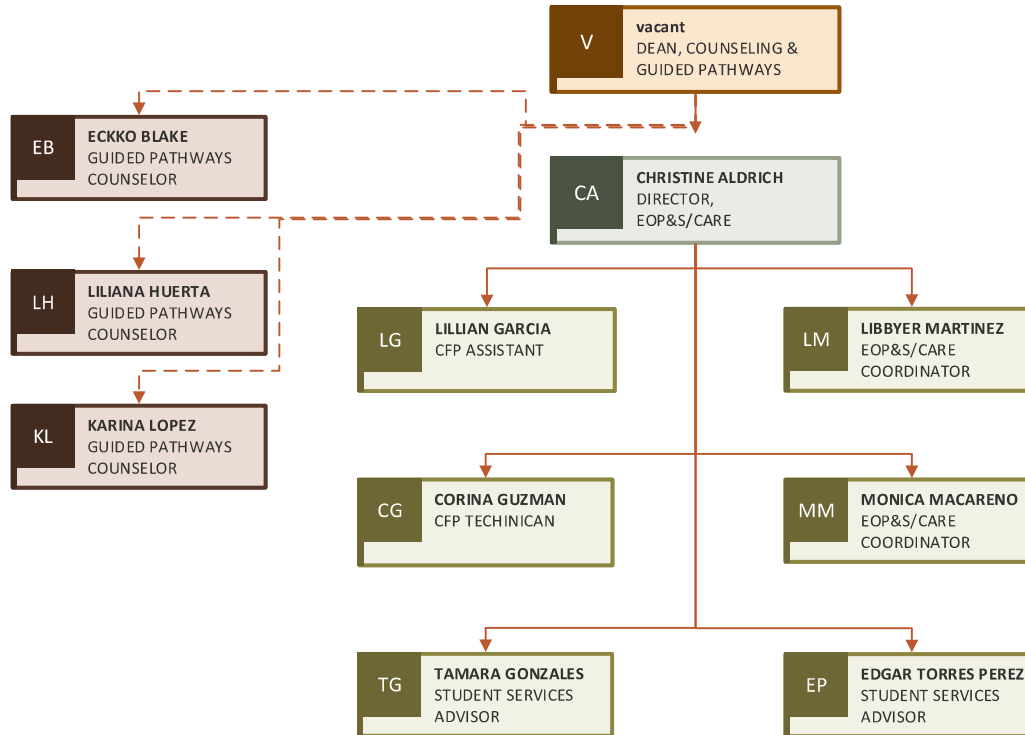

**CCCD COMPTON COLLEGE 2024-2025  
Organizational Structure  
Special Resource Center  
310-900-1600 x 2402**

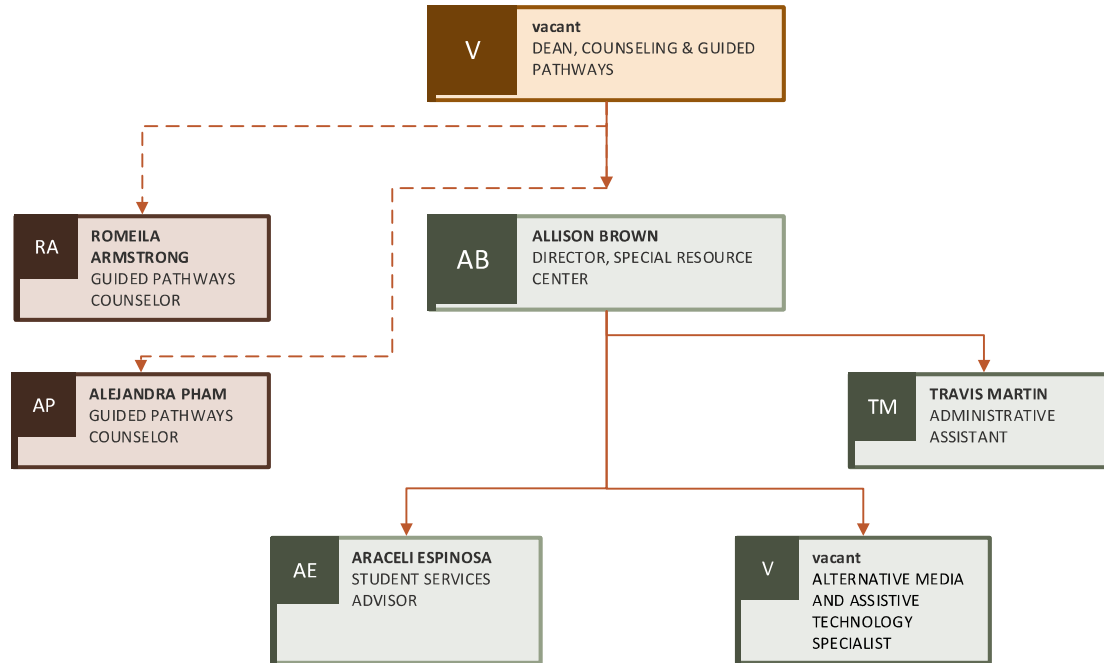

**CCCD COMPTON COLLEGE 2024-2025  
Organizational Structure  
Transfer & Career Center  
310-900-1600 x 2760**

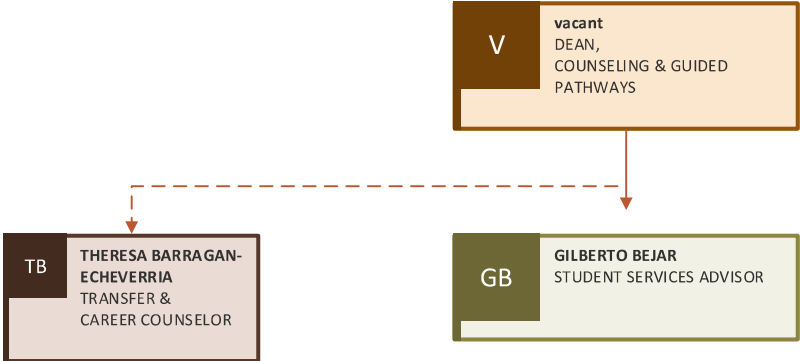

**CCCD COMPTON COLLEGE 2024-2025  
Organizational Structure  
Welcome Center  
310-900-1600 x 2765**

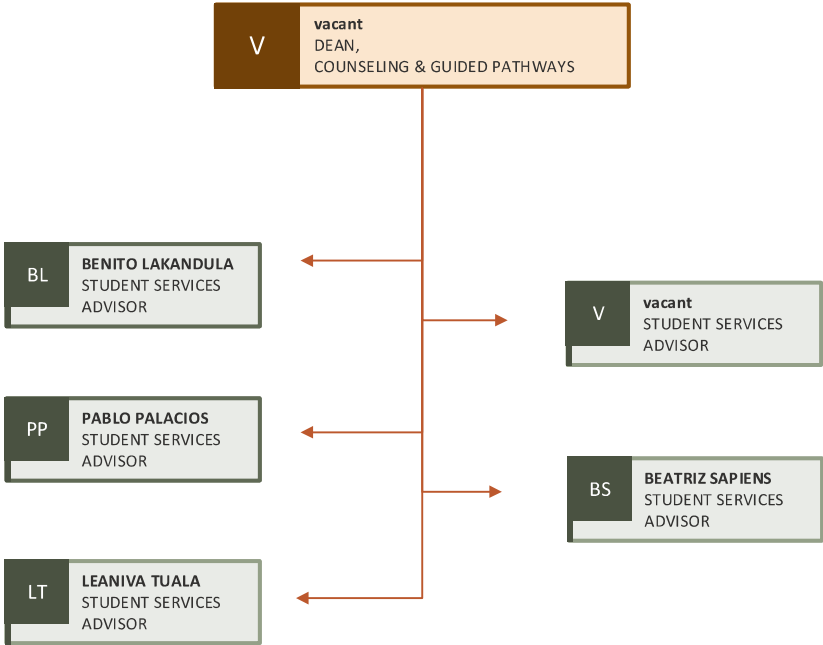

**CCCD COMPTON COLLEGE 2024-2025  
Organizational Structure  
Athletics & Student Support Services  
310-900-1600 x 2800**

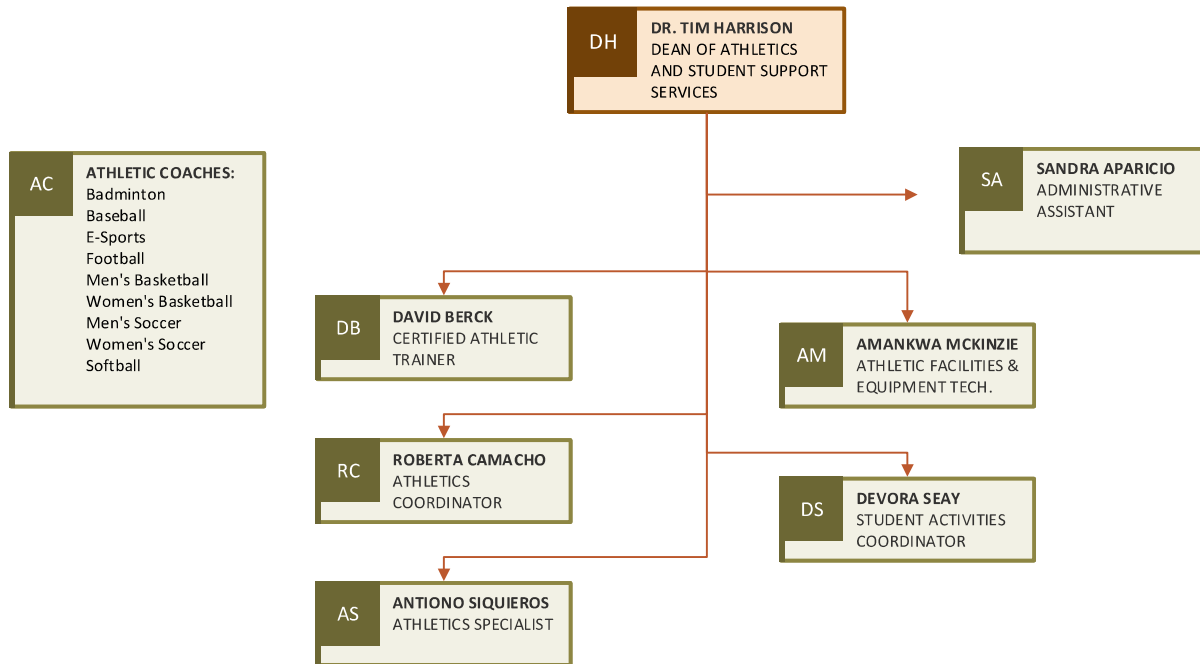



**CCCD COMPTON COLLEGE 2024-2025  
Organizational Structure  
Black and Males of Color Success  
310-900-1600 x 2031**

**DH** DR. TIM HARRISON  
DEAN OF ATHLETICS AND  
STUDENT SUPPORT SERVICES



**DB** DR. ANTONIO BANKS  
DIRECTOR, BLACK AND MALES  
COLOR SUCCESS

**CCCD COMPTON COLLEGE 2024-2025  
Organizational Structure  
Student Basic Needs and Success  
310-900-1600 x 2535**

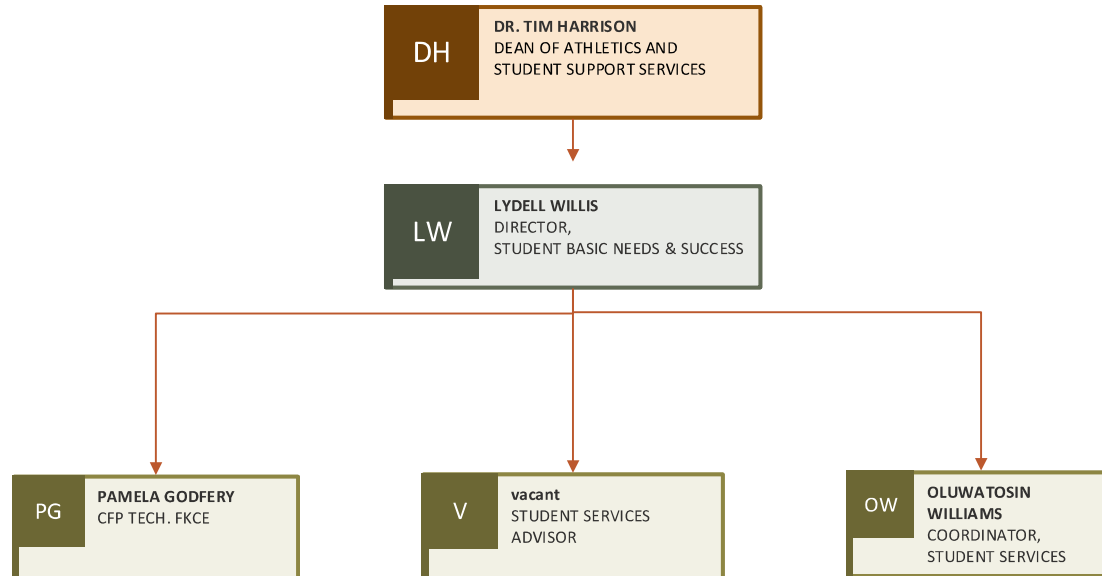

**CCCD COMPTON COLLEGE 2024-2025  
Organizational Structure  
Admissions and Records  
310-900-1600 x 2050**

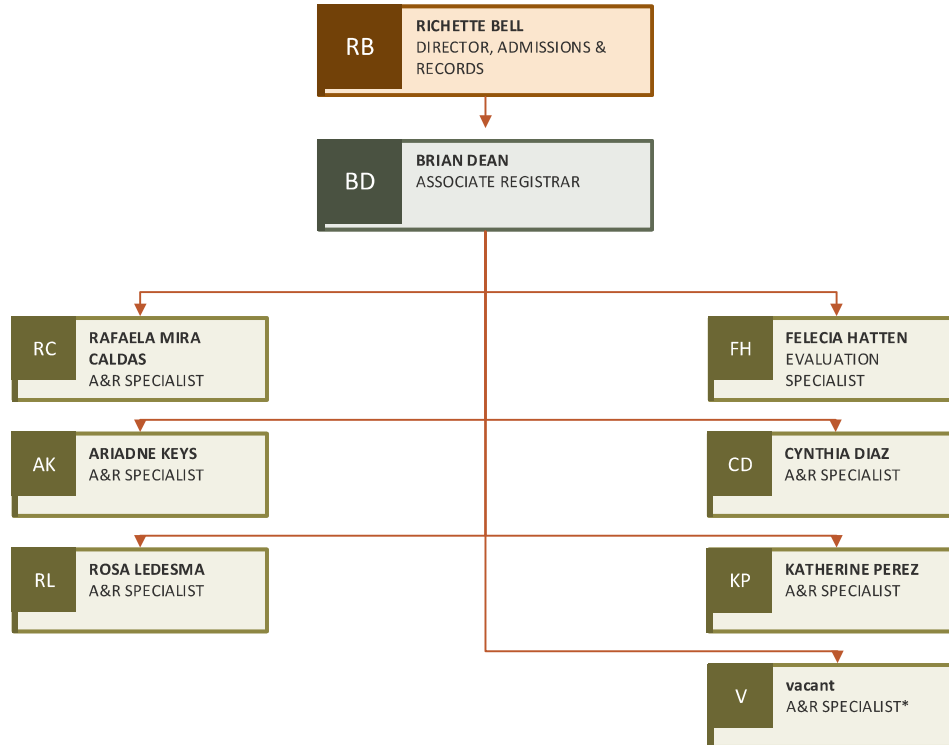

**CCCD COMPTON COLLEGE 2024-2025**  
**Organizational Structure**  
**Financial Aid**  
**310-900-1600 x 2935**

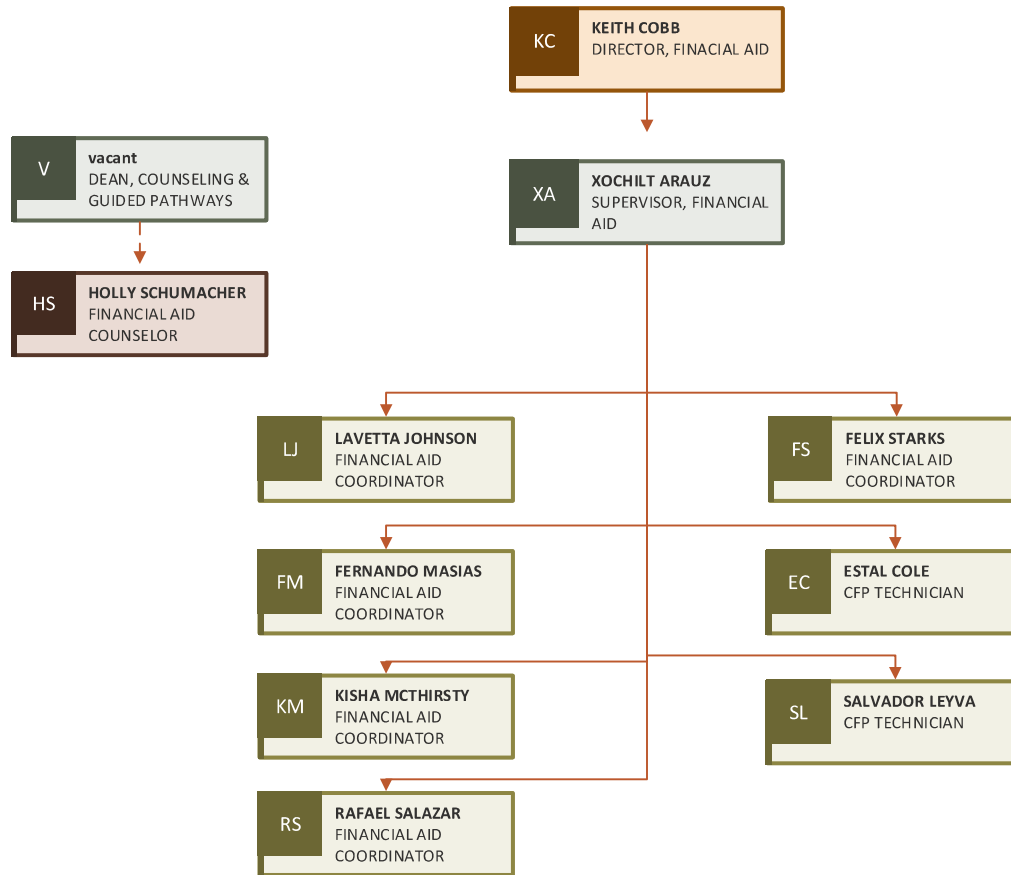

**CCCD COMPTON COLLEGE 2024-2025**  
**Organizational Structure**  
**Educational Partnerships**  
**310-900-1600 x 2763**

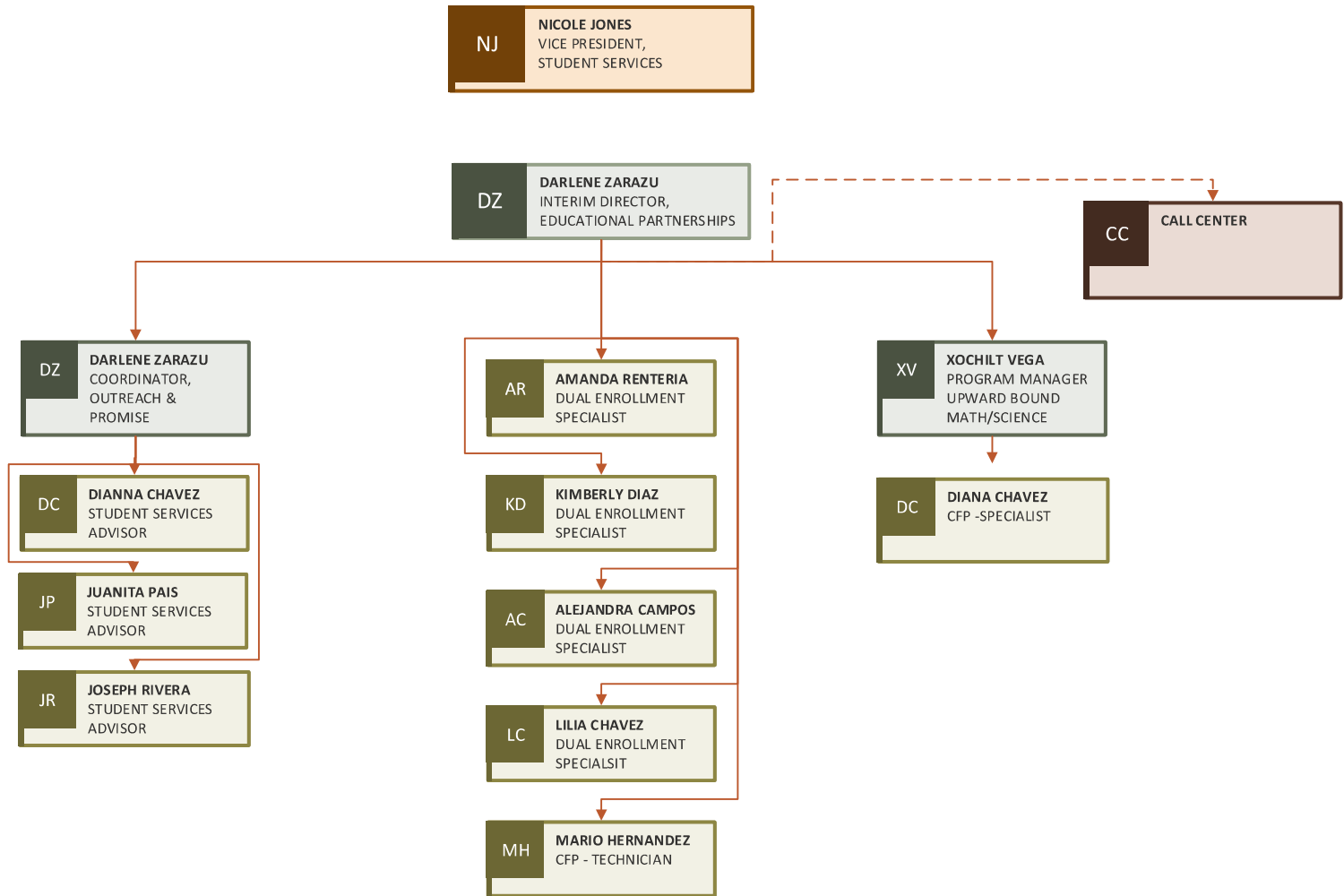

**CCCD COMPTON COLLEGE 2024-2025  
Organizational Structure  
Outreach & Promise**

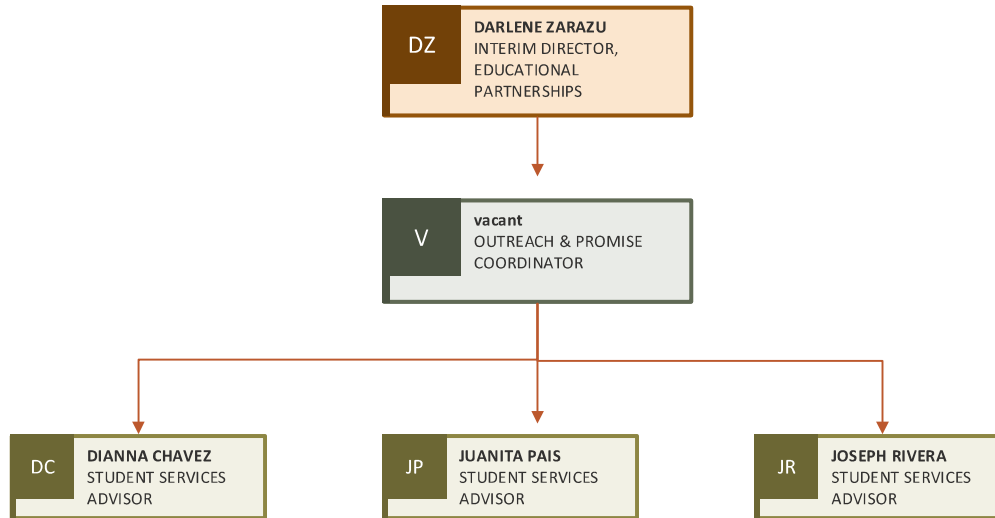

**CCCD COMPTON COLLEGE 2024-2025  
Organizational Structure  
Upward Bound Math & Science  
310-900-1600 x 2125**

**DZ** DARLENE ZARAZU  
INTERIM DIRECTOR,  
EDUCATIONAL PARTNERSHIPS



**XV** XOCHILT VEGA  
PROGRAM MANAGER UPWARD  
BOUND/MATH SCIENCE



**DC** DIANA CHAVEZ  
UPWARD BOUND PROGRAM  
SPECIALIST

**CCCD COMPTON COLLEGE 2024-2025**  
**Organizational Structure**  
**Police Services**  
**310-900-1600 x 2790 (non emergency)**  
**310-900-1600 x 2999 (emergency)**

