

COMPREHENSIVE ASBESTOS AND LEAD-BASED PAINT XRF SURVEY REPORT

For:

**COMPTON COMMUNITY COLLEGE
ADMINISTRATIVE BUILDING
1111 EAST ARTESIA BOULEVARD
COMPTON, CALIFORNIA 90221**

Presented To:



**COMPTON COMMUNITY COLLEGE DISTRICT
1111 EAST ARTESIA BOULEVARD
COMPTON, CALIFORNIA 90221**

Presented By:



1322 Bell Avenue, Suite 1N
Tustin, California 92780
Phone: 714-247-0024
Fax: 714-247-0025

Bainbridge Project #: 18016255.12
January 18, 2018

January 18, 2018

Ms. Linda Owens
Director of Facilities, Planning and Operations
Compton Community College District
1111 East Artesia Boulevard
Compton, California 90221



RE: Phase 1 – Comprehensive Asbestos and Lead-Based Paint XRF Survey Report for Compton Community College – Administrative Building located at 1111 East Artesia Boulevard, Compton, California 90221.

Dear Ms. Owens:

At the request of Compton Community College District (CCCD), Bainbridge Environmental Consultants, Inc. (Bainbridge) conducted a comprehensive asbestos and lead-based paint XRF survey of Compton Community College - Administrative Building located at the above-mentioned address.

This document has been prepared for the sole use of Compton Community College District, their authorized agents, and any State, or local agencies involved in this project. No other party should rely on the information contained herein without prior written consent of Bainbridge.

Thank you for the opportunity to be of service. Please do not hesitate to call us with any questions. We look forward to assisting you in the future.

Sincerely,
Bainbridge Environmental Consultants, Inc.

A handwritten signature in blue ink, appearing to read "K. Cisco", is written over a faint circular stamp or watermark.

Karlin Cisco
Project Manager
CAC # 16-5626/CDPH I/A #18300

Bainbridge Project #: 18016255.12
KC/bb

TABLE OF CONTENTS

Section

- 1.0 Asbestos Survey/Investigation
 - 1.1 Asbestos Findings
 - 1.2 Asbestos Recommendations
 - 1.3 Disclaimer And Limitations For Asbestos Related Projects

- 2.0 Lead-Based Paint XRF Testing of Painted Surfaces
 - 2.1 Lead-based Paint Findings
 - 2.2 Lead-based Paint Recommendations
 - 2.3 Disclaimer And Limitations For Lead-Based Paint and Components

Appendices

- A. ASBESTOS FIELD DATA AND LABORATORY RESULTS
- B. LEAD-BASED PAINT FIELD DATA AND ANALYTICAL RESULTS
- C. ASBESTOS AND LEAD INSPECTOR'S STATE CERTIFICATES
- D. SURVEY PHOTOGRAPHS
- E. SAMPLE LOCATION DRAWINGS
- F. COPY OF CDPH LEAD HAZARD EVALUATION FORM 8552

1.0 Asbestos Survey/Investigation

Gage Thompson, DOSH Certified Site Surveillance Technician (CSST) and Sebastian Moreno, DOSH Certified Site Surveillance Technician (CSST), under the supervision of Karlin Cisco, DOSH Certified Asbestos Consultant (CAC), of Bainbridge, performed the comprehensive survey activities and collected the suspect asbestos-containing building material bulk samples for laboratory analysis at Compton Community College - Administrative Building located at 1111 East Artesia Boulevard, Compton, California 90221. The purpose of the survey was to identify any suspect asbestos-containing materials that are scheduled to be impacted or disturbed during an upcoming/scheduled renovation/demolition project at the subject property. The survey was performed on the dates of January 8th and 9th, of 2018 and consisted of a walk-through of the subject building and collection of suspect asbestos-containing materials. This report reviews and summarizes the findings outlined in the attached asbestos bulk sample log and laboratory analysis report.

During this inspection, several criteria including bulk sampling were used to properly assess areas investigated. Visual and tactile assessments of suspect asbestos-containing building materials provided the basis for these criteria and allowed the inspector to group the materials into homogenous areas.

Bainbridge conducted the comprehensive asbestos bulk sampling of the subject building in compliance with the following Federal, State, and Local regulations:

Code of Federal Regulations (CFR):

- 40 CFR Part 763 - Asbestos Containing Materials In Schools.
- 29 CFR 1910.1001 - Occupational Exposure to Asbestos, Tremolite, Anthophyllite and Actinolite
- 29 CFR 1910.1101 - Asbestos
- 29 CFR 1910.1200 - Hazard Communication
- 29 CFR 1910.132 - General Requirements – Personal Protective Equipment
- 29 CFR 1910.134 - Respiratory Protection
- 29 CFR 1910.145 - Specifications for Accident Prevention, Signs and Tags
- 29 CFR 1910.1101 - Asbestos Standard for construction Industry
- 40 CFR 61 - Sub-part A General Conditions
- 40 CFR 61 - Sub-part M National Emission Standards for Asbestos
- 40 CFR 61.152 - Standard for Waste Disposal for Manufacturing, Demolition, Renovation, Spraying and Fabrication Operations.

U.S. Environmental Protection Agency (EPA):

- Publication No. 560/5-85-024 - Guidance for Controlling Asbestos-Containing Materials in Buildings.

Title 8 California Code of Regulations (CCR):

- Section 1529 - Asbestos
- Section 5208 - General Industry Safety Orders
- Section 5144 - Respirator Regulations

Southern California Air Quality Management (SCAQMD):

- Rule 1403- Asbestos Emissions from Demolition/Renovation Activities.

1.1 Asbestos Findings

A total of one-hundred fourteen (114) bulk samples were collected for laboratory analysis. Some of those samples were separated [by the laboratory] by individual layers to determine a more accurate analysis. Therefore, the total number of the samples analyzed was two-hundred thirty-five (235). These samples were submitted under the chain of custody protocol to LA Testing, located in South Pasadena, California 91030. LA Testing is certified with the NVLAP registration (code: 200232-0) and approved for asbestos bulk sample analysis in the State of California.

The sample analysis was performed by EPA Polarized Light Microscopy (PLM) coupled with dispersion staining, method 600/R-93/116, July 1993. All PLM analyses are derived from a calibrated visual estimate unless otherwise noted.

The following materials were determined to contain asbestos greater than one-tenth of 1% (ACM >.1%)

ADMINISTRATIVE BUILDING: Asbestos

Sample No.	Sample Location	Sample Description	Color	Material Condition	Friable Non-Friable	Material Location	Approx. Quantity	Laboratory Results
13	Upper Roof South	Transite Pipe	White	Good	Non-Friable	White Transite Pipe Throughout	25 Lin. Ft.	15% Chrysotile 5% Crocidolite
14	Upper Roof South	Transite Pipe	White	Good	Non-Friable	See Above	See Above	15% Chrysotile 5% Crocidolite
15	Upper Roof South	Transite Pipe	White	Good	Non-Friable	See Above	See Above	15% Chrysotile 5% Crocidolite
19	Lower Roof (East Wall)	Window Putty	Blue	Good	Non-Friable	Blue Window Putty Throughout	20 Sq. Ft./ Window	2% Chrysotile
21	Ground Floor East	Window Putty	Blue	Good	Non-Friable	See Above	Included Above	3% Chrysotile
86-Floor Tile 2	Office Adjacent to CEO South	12"x12" Floor Tile w/Mastic	Tan w/ Streaks	Good	Non-Friable	Tan w/Streaks 12"x12" Floor Tile w/Mastic (with Green Floor Tile w/Mastic Underneath) Throughout	400 Sq. Ft.	5% Chrysotile
87-Floor Tile 2	Office Adjacent to CEO South	12"x12" Floor Tile w/Mastic (with Green Floor Tile w/Mastic Underneath)	Tan w/ Streaks	Good	Non-Friable	See Above	Included Above	5% Chrysotile

**ADMINISTRATIVE BUILDING:
 Asbestos (Continued)**

Sample No.	Sample Location	Sample Description	Color	Material Condition	Friable Non-Friable	Material Location	Approx. Quantity	Laboratory Results
88-Floor Tile 2	Office Adjacent to CEO South	12"x12" Floor Tile w/Mastic (with Green Floor Tile w/Mastic Underneath)	Light Tan w/ Streaks	Good	Non-Friable	See Above	400 Sq. Ft.	5% Chrysotile
89-Floor Tile 2	Hallway Adjacent to Storage Room	12"x12" Floor Tile w/Mastic	Light Tan w/ Streaks	Good	Non-Friable	Light Tan w/Streaks 12"x12" Floor Tile w/Mastic Throughout	Included Above	5% Chrysotile
100-Floor Tile	Vault Room Adjacent to Admissions /Records	12"x12" Floor Tile w/Mastic Under Carpet	Black	Good	Non-Friable	Black 12"x12" Floor Tile w/Mastic Under Carpet Throughout	128 Sq. Ft.	5% Chrysotile
101-Floor Tile	Vault Room Adjacent to Admissions /Records	12"x12" Floor Tile w/Mastic Under Carpet	Black	Good	Non-Friable	See Above	Included Above	5% Chrysotile
102-Floor Tile	Vault Room Adjacent to Admissions /Records	12"x12" Floor Tile w/Mastic Under Carpet	Black	Good	Non-Friable	See Above	Included Above	5% Chrysotile

In the event that other materials are found to be similar or homogenous to the materials sampled, those similar or homogenous materials will be considered asbestos-containing materials. Prior to bid, contractor is responsible for field verification of these materials, their quantities and measurements.

In the event that other suspect building materials (not included in this survey report) are discovered and have the potential to be impacted or disturbed during construction, renovation and/or demolition activities: those suspect building materials will be considered asbestos-containing materials. In this event, a California State Certified Asbestos Consultant shall be retained to sample/test those materials to determine their asbestos content prior to authorization of additional abatement work.

Federal regulations define asbestos-containing material (ACM) as any material that contains more than one percent (>1%) asbestos. State Cal/OSHA-California Labor Code, Section 6501.8 defines "asbestos containing construction material (ACCM)" as any manufactured construction material that contains more than one tenth of one percent (>0.1%) asbestos by weight.

1.2 Asbestos Recommendations

Based on the available information gathered during the performance of this survey and its conclusions, Bainbridge recommends the following:

- Identified asbestos-containing materials must be removed prior to any scheduled renovation or demolition activities in adherence with South Coast Air Quality Management District (SCAQMD) regulations (Rule 1403).
- Bainbridge recommends the preparation of project specifications for the removal of identified asbestos-containing materials and/or Cal/OSHA regulated asbestos-containing construction materials (samples greater than .1% asbestos), as necessary. A State of California Certified Asbestos Consultant should be retained to properly document, inspect, and monitor the removal of any identified and/or assumed asbestos-containing materials. This is to ensure adherence to applicable State and Federal regulations and for the safety of building occupants in the vicinity of the abatement areas.
- Bainbridge recommends that a Cal/OSHA registered and State licensed abatement contracting company perform the abatement of the above-mentioned asbestos-containing materials. Any asbestos related work must be conducted in accordance with all applicable Federal, State, and local regulations. Firms performing the asbestos-related work must follow proper engineering practices and must use state-of-the-art techniques whenever possible.

1.3 Disclaimer and Limitations for Asbestos Related Projects

This document is prepared for the sole use of the CCCD and its authorized representatives and any agencies directly involved in this project. No other party should rely on the information contained herein without prior written consent of Bainbridge.

The information in this report or portions thereof may be required to be included in notifications to employees, contractors or other visitors to the building(s). The CCCD or its agents shall not use this report as a specification or work plan for any of the work suggested or recommended in the report.

This report is based upon conditions and practices observed at the property and information made available to Bainbridge. This report does not identify all hazards or unsafe practices, nor does it indicate that other hazards or unsafe practices exist at the premises.

The conclusions and summary presented in this report are based on a review of pertinent regulations, and guidelines or requirements commonly followed by industry standards, data collected during the site inspection, and information provided by the CCCD, their clients, agents, and representatives.

The work has been conducted in an objective and unbiased manner and in accordance with generally accepted professional practice for this type of work. Bainbridge believes the data and analysis to be accurate and relevant, but cannot accept responsibility for the accuracy or completeness of available documentation or possible withholding of information by other parties.

Any observations of asbestos containing materials represent the conditions at the specified locations and times of the site inspection survey only. The selection of sample areas was limited to accessible areas of the property.

2.0 Lead-Based Paint XRF Testing of Painted Surfaces

Gage Thompson, CDPH Certified Lead-Related Construction-Inspector/Assessor and Sebastian Moreno, CDPH Certified Lead Sampling Technician, of Bainbridge, performed the comprehensive survey activities and collected the lead-based paint XRF readings at Compton Community College - Administrative Building located at 1111 East Artesia Boulevard, Compton, California 90221. The purpose of the survey was to identify any suspect lead-containing building materials that are scheduled to be impacted or disturbed during an upcoming/scheduled renovation/demolition project at the subject property. The survey was performed on the dates of January 8th and 9th, of 2018.

Bainbridge conducted the comprehensive lead-based paint survey of the subject building in compliance with the following Federal, State, and Local regulations:

- 24 CFR Part 35.80-35.98 and 35.3120(b) – U.S. Department of Housing and Urban Development (HUD)
- Toxic Substances Control Act (TOSCA) Section 406
- 40 CFR 745.103 – Environmental Protection Agency (EPA)
- Title 17 Section 35000 – Code of California Regulations
- Cal/OSHA Title 8 Section 1532.1 – California Occupational Safety and Health Administration
- Cal/OSHA Title 8 Section 5194 – California Occupational Safety and Health Administration

In compliance with Title 17, CCR, Division 1, Chapter 8 and 24 CFR Subtitle A, Part 35.125, Bainbridge filed the 8552 form as required to notify the California Department of Health Services the findings of the lead inspection/assessment conducted on the site.

Currently, the State of California, the U.S Department of Housing and Urban Development (HUD), and the Environmental Protection Agency (EPA) define lead-based paint as paint or other surface coating with lead content equal to or greater than 1.0 milligram per square centimeter (mg/cm^2), 0.5% by weight and/or 5,000 parts per million lead on the surface area. However, The County of Los Angeles Department of Health Services (DHS) defines Lead-Based Paint as any paint or surface coating with concentrations of lead at or above 0.7 milligram per square centimeter (mg/cm^2). Based on the location of the subject property in Los Angeles County the “abatement level” (threshold) setting of 0.7 mg/cm^2 was chosen for this inspection.

XRF Paint Readings: XRF measurements were collected. Bainbridge conducted the survey using a PB200i Analyzer, X-ray Fluorescence (XRF) detector. All survey activities and XRF measurements were performed in accordance with the United States Department of Housing and Urban Development’s guidance document, entitled “Guidelines for the Evaluation and Control of Lead-based Paint Hazards in Housing: Chapter 7 Lead-based paint inspection”.

2.1 Lead-Based Paint Findings

XRF Testing: Of the two-hundred twenty-three (223) XRF readings collected, lead-based paint was detected in nine (9) of the readings at or above 0.7 milligram per square centimeter (mg/cm^2). The field data and results of XRF testing are included in Appendix B of this report.

The XRF Lead Sampling Logs are provided as an attachment to this survey/inspection report. These logs tabulate each individual test, sample taken throughout the subject building and describes the test location, the component to which the paint is applied, condition, color and lead content in milligrams per square centimeter and the result.

The following lead-containing building materials were identified:

**ADMINISTRATIVE BUILDING:
 Lead-based Paint**

XL No	Side	Building	Room	Source	Substrate	Color	Results	Approx.
							mg/cm ²	Quantity
180	A	Building A	Exterior	Column Post Attached to Portico	Metal	Gray	1.3	260 Sq. Ft.
181	A	Building A	Exterior	Gutter Down Spout Attached to Portico	Metal	Gray	0.7	50 Sq. Ft.
183	B	Building A	Exterior	Window Sash	Metal	Gray	2.7	1,250 Sq. Ft.
184	B	Building A	Exterior	Window Frame	Wood	Gray	3.7	See 183
190	D	Building A	Exterior	Electrical Conduit	Metal	White	0.7	5 Sq. Ft.
205	A	Building A	Exterior	Column Post	Metal	Gray	0.9	See 180
206	A	Building A	Exterior	Window Sash	Metal	Red	2.4	189 Sq. Ft.
207	A	Building A	Exterior	Window Frame	Wood	Red	1.3	See 206
208	B	Building A	Exterior	Fascia Board Attached to Portico	Wood	White	0.8	400 Sq. Ft.

In the event that other materials are found to be similar or homogenous to the materials sampled, those similar or homogenous materials will be considered lead-containing materials. Prior to bid, contractor is responsible for field verification of those materials, their quantities and measurements.

In the event that other suspect building materials (not included in this survey report) are discovered and have the potential to be impacted or disturbed during construction, renovation and/or demolition activities: those suspect building materials will be considered lead-containing materials. In this event, a California State Inspector/Assessor shall be retained to sample/test those materials to determine their lead content prior to authorization of additional abatement work.

2.2 Lead-Based Paint Recommendations

Based on the available information gathered during the performance of this survey and its conclusions, Bainbridge makes recommends the following:

- The removal of the identified lead-based paint components from the subject building prior to any renovation or demolition activities. Bainbridge recommends the utilization of a State licensed lead abatement contracting company to remove, transport and dispose of the identified lead-containing waste in according to applicable Federal and State regulations.
- The Occupational Safety and Health Administration (OSHA) promulgated legislation (29 CFR 1926.62 and 8 CCR1532.1) entitled "Lead Exposure in Construction Industry", requires that any job that may potentially expose workers to any concentration of lead (i.e., >0.01 mg/cm²) be monitored by the employer to determine workers eight-hour time weighted average (TWA) exposure to lead.

2.3 Disclaimer and Limitations for Lead-Based Paint and Components

This document is prepared for the sole use of the CCCD and its authorized representatives and any agencies directly involved in this project. No other party should rely on the information contained herein without prior written consent of Bainbridge.

The information in this report or portions thereof may be required to be included in notifications to employees, contractors or other visitors to the building(s). CCCD or its agents shall not use this report as a project specification or work plan for any of the work suggested or recommended in the report.

This report is based upon conditions and practices observed at the property and information made available to Bainbridge. This report does not identify all hazards or unsafe practices, nor does it indicate that other hazards or unsafe practices exist at the premises.

This inspection and assessment was planned, developed, and patterned after *HUD Guidelines Chapter 7 Lead-based paint inspection*. Bainbridge utilized state-of-the-art practices and techniques in accordance with regulatory standards while performing this inspection. Bainbridge's evaluation of the relative risk of exposure to lead identified during this inspection is based on conditions observed at the time of the inspection. Bainbridge cannot be responsible for changing conditions that may alter the relative exposure risk or for future changes in accepted methodology.

The conclusions and summary presented in this report are based on a review of pertinent regulations, and guidelines or requirements commonly followed by industry standards, data collected during the site inspection, and information provided by CCCD, their clients, agents, and representatives.

The work has been conducted in an objective and unbiased manner and in accordance with generally accepted professional practice for this type of work. Bainbridge believes the data and analysis to be accurate and relevant, but cannot accept responsibility for the accuracy or completeness of available documentation or possible withholding of information by other parties.

Any observations of lead-based paint and lead containing materials represent the conditions at the specified locations and times of the site inspection survey only. The selection of sample areas was limited to accessible areas of the property.

Compton Community College District
Compton Community College
Administrative Building

Bainbridge Environmental Consultants, Inc.
Asbestos and Lead-Based Paint XRF Survey Report
January 18, 2018

APPENDIX A

ASBESTOS FIELD DATA AND LABORATORY RESULTS

ASBESTOS BULK SAMPLE LOG



Compton Community College
 Client: District
 Compton Community College
 Project Name: Administrative Building
 Address: 1111 East Artesia Boulevard
 Compton, California 90221

Bainbridge Project #: 18016255.12

Inspector/Sampler: Gage Thompson & Sebastian Moreno

Date Sampled: 1/8/2018

Sample No.	Sample Location	Sample Description	Color	Material Condition	Friable Non-Friable	Material Location	Approx. Quantity	Laboratory Results
1-Coating	Upper Roof Center	Roofing Material	Gray	Good	Non-Friable	Gray Roofing Material Throughout	N/A	None Detected
1-Roofing 1	Upper Roof Center	Roofing Material	Gray	Good	Non-Friable	See Above	N/A	None Detected
1-Roofing 2	Upper Roof Center	Roofing Material	Gray	Good	Non-Friable	See Above	N/A	None Detected
1-Roofing 3	Upper Roof Center	Roofing Material	Gray	Good	Non-Friable	See Above	N/A	None Detected
1-Roofing 4	Upper Roof Center	Roofing Material	Gray	Good	Non-Friable	See Above	N/A	None Detected
1-Paper	Upper Roof Center	Roofing Material	Gray	Good	Non-Friable	See Above	N/A	None Detected
2-Coating	Lower Roof North	Roofing Material	Gray	Good	Non-Friable	See Above	N/A	None Detected
2-Roofing 1	Lower Roof North	Roofing Material	Gray	Good	Non-Friable	See Above	N/A	None Detected
2-Roofing 2	Lower Roof North	Roofing Material	Gray	Good	Non-Friable	See Above	N/A	None Detected
2-Roofing 3	Lower Roof North	Roofing Material	Gray	Good	Non-Friable	See Above	N/A	None Detected
2-Roofing 4	Lower Roof North	Roofing Material	Gray	Good	Non-Friable	See Above	N/A	None Detected
3-Shingle	Lower Roof East	Roofing Material	Gray	Good	Non-Friable	See Above	N/A	None Detected

1322 Bell Avenue, Suite 1N
Tustin, CA 92780

ASBESTOS BULK SAMPLE LOG

Compton Community College – Administrative Building – 1111 E. Artesia Boulevard, Compton, CA 90221



Sample No.	Sample Location	Sample Description	Color	Material Condition	Friable Non-Friable	Material Location	Approx. Quantity	Laboratory Results
3-Felt 1	Lower Roof East	Roofing Material	Gray	Good	Non-Friable	See Above	N/A	None Detected
3-Felt 2	Lower Roof East	Roofing Material	Gray	Good	Non-Friable	See Above	N/A	None Detected
3-Felt 3	Lower Roof East	Roofing Material	Gray	Good	Non-Friable	See Above	N/A	None Detected
3-Felt 4	Lower Roof East	Roofing Material	Gray	Good	Non-Friable	See Above	N/A	None Detected
3-Felt 5	Lower Roof East	Roofing Material	Gray	Good	Non-Friable	See Above	N/A	None Detected
4-Coating	Upper Roof North	Perimeter Mastic	Gray	Good	Non-Friable	Gray Perimeter Mastic Throughout	N/A	None Detected
4-Mastic	Upper Roof North	Perimeter Mastic	Gray	Good	Non-Friable	See Above	N/A	None Detected
5-Coating	Upper Roof South	Perimeter Mastic	Gray	Good	Non-Friable	See Above	N/A	None Detected
5-Mastic	Upper Roof South	Perimeter Mastic	Gray	Good	Non-Friable	See Above	N/A	None Detected
6-Coating	Upper Roof West	Perimeter Mastic	Gray	Good	Non-Friable	See Above	N/A	None Detected
6-Mastic	Upper Roof West	Perimeter Mastic	Gray	Good	Non-Friable	See Above	N/A	None Detected
7-Coating	Upper Roof Center	Pipe Mastic	White	Good	Non-Friable	White Pipe Mastic Throughout	N/A	None Detected
7-Mastic	Upper Roof Center	Pipe Mastic	White	Good	Non-Friable	See Above	N/A	None Detected
8-Coating	Lower Roof East	Pipe Mastic	White	Good	Non-Friable	See Above	N/A	None Detected
8-Mastic	Lower Roof East	Pipe Mastic	White	Good	Non-Friable	See Above	N/A	None Detected

ASBESTOS BULK SAMPLE LOG

Compton Community College – Administrative Building – 1111 E. Artesia Boulevard, Compton, CA 90221



Sample No.	Sample Location	Sample Description	Color	Material Condition	Friable Non-Friable	Material Location	Approx. Quantity	Laboratory Results
9-Coating	Upper Roof South	Pipe Mastic	White	Good	Non-Friable	See Above	N/A	None Detected
9-Mastic	Upper Roof South	Pipe Mastic	White	Good	Non-Friable	See Above	N/A	None Detected
10-Coating	Upper Roof South	Curb Mastic	White	Good	Non-Friable	White Curb Mastic Throughout	N/A	None Detected
10-Mastic	Upper Roof South	Curb Mastic	White	Good	Non-Friable	See Above	N/A	None Detected
10-Roofing 1	Upper Roof South	Curb Mastic	White	Good	Non-Friable	See Above	N/A	None Detected
10-Roofing 2	Upper Roof South	Curb Mastic	White	Good	Non-Friable	See Above	N/A	None Detected
11-Coating	Lower Roof South	Curb Mastic	White	Good	Non-Friable	See Above	N/A	None Detected
11-Mastic	Lower Roof South	Curb Mastic	White	Good	Non-Friable	See Above	N/A	None Detected
12-Coating	Lower Roof East	Curb Mastic	White	Good	Non-Friable	See Above	N/A	None Detected
12-Mastic	Lower Roof East	Curb Mastic	White	Good	Non-Friable	See Above	N/A	None Detected
12-Coating	Lower Roof East	Curb Mastic	White	Good	Non-Friable	See Above	N/A	None Detected
12-Mastic	Lower Roof East	Curb Mastic	White	Good	Non-Friable	See Above	N/A	None Detected
13	Upper Roof South	Transite Pipe	White	Good	Non-Friable	White Transite Pipe Throughout	25 Lin. Ft.	15% Chrysotile 5% Crocidolite
14	Upper Roof South	Transite Pipe	White	Good	Non-Friable	See Above	See Above	15% Chrysotile 5% Crocidolite
15	Upper Roof South	Transite Pipe	White	Good	Non-Friable	See Above	See Above	15% Chrysotile 5% Crocidolite

ASBESTOS BULK SAMPLE LOG

Compton Community College – Administrative Building – 1111 E. Artesia Boulevard, Compton, CA 90221



Sample No.	Sample Location	Sample Description	Color	Material Condition	Friable Non-Friable	Material Location	Approx. Quantity	Laboratory Results
16-Coating	Lower Roof East	Parapet Wall	White	Good	Non-Friable	White Parapet Wall Throughout	N/A	None Detected
16-Roofing 1	Lower Roof East	Parapet Wall	White	Good	Non-Friable	See Above	N/A	None Detected
16-Roofing 2	Lower Roof East	Parapet Wall	White	Good	Non-Friable	See Above	N/A	None Detected
17-Coating	Lower Roof East	Parapet Wall	White	Good	Non-Friable	See Above	N/A	None Detected
17-Roofing 1	Lower Roof East	Parapet Wall	White	Good	Non-Friable	See Above	N/A	None Detected
17-Roofing 2	Lower Roof East	Parapet Wall	White	Good	Non-Friable	See Above	N/A	None Detected
18-Roofing 1	Lower Roof South	Parapet Wall	White	Good	Non-Friable	See Above	N/A	None Detected
18-Roofing 2	Lower Roof South	Parapet Wall	White	Good	Non-Friable	See Above	N/A	None Detected
18-Roofing 3	Lower Roof South	Parapet Wall	White	Good	Non-Friable	See Above	N/A	None Detected
18-Felt	Lower Roof South	Parapet Wall	White	Good	Non-Friable	See Above	N/A	None Detected
19	Lower Roof (East Wall)	Window Putty	Blue	Good	Non-Friable	Blue Window Putty Throughout	20 Sq. Ft./ Window	2% Chrysotile
20	Ground Floor West	Window Putty	Blue	Good	Non-Friable	See Above	N/A	None Detected
21	Ground Floor East	Window Putty	Blue	Good	Non-Friable	See Above	Included Above	3% Chrysotile
22-Finish Coat	Lower Roof East	Stucco	White	Good	Non-Friable	White Stucco Throughout	N/A	None Detected
22-Base Coat	Lower Roof East	Stucco	White	Good	Non-Friable	See Above	N/A	None Detected

ASBESTOS BULK SAMPLE LOG

Compton Community College – Administrative Building – 1111 E. Artesia Boulevard, Compton, CA 90221



Sample No.	Sample Location	Sample Description	Color	Material Condition	Friable Non-Friable	Material Location	Approx. Quantity	Laboratory Results
23-Finish Coat	Ground Floor West	Stucco	White	Good	Non-Friable	See Above	N/A	None Detected
23-Base Coat	Ground Floor West	Stucco	White	Good	Non-Friable	See Above	N/A	None Detected
24-Finish Coat	Ground Floor North	Stucco	White	Good	Non-Friable	See Above	N/A	None Detected
24-Base Coat	Ground Floor North	Stucco	White	Good	Non-Friable	See Above	N/A	None Detected
25-Coating	Lower Roof Adjacent East Wall	Ducting Mastic	Gray	Good	Non-Friable	Gray Ducting Mastic Throughout	N/A	None Detected
25-Mastic	Lower Roof Adjacent East Wall	Ducting Mastic	Gray	Good	Non-Friable	See Above	N/A	None Detected
26	Lower Roof South	Ducting Mastic	Gray	Good	Non-Friable	See Above	N/A	None Detected
27-Mastic	Lower Roof South	Ducting Mastic	Gray	Good	Non-Friable	See Above	N/A	None Detected
27-Caulking	Lower Roof South	Ducting Mastic	Gray	Good	Non-Friable	See Above	N/A	None Detected
28-Brick	Ground Floor Planter East	Brick w/Mortar Joint	Red	Good	Non-Friable	Red Brick w/Mortar Joint Throughout	N/A	None Detected
28-Mortar	Ground Floor Planter East	Brick w/Mortar Joint	Red	Good	Non-Friable	See Above	N/A	None Detected
29-Brick	Ground Floor Planter South	Brick w/Mortar Joint	Red	Good	Non-Friable	See Above	N/A	None Detected
29-Mortar	Ground Floor Planter South	Brick w/Mortar Joint	Red	Good	Non-Friable	See Above	N/A	None Detected
30-Brick	Grand Floor Planter West	Brick w/Mortar Joint	Red	Good	Non-Friable	See Above	N/A	None Detected
30-Mortar	Grand Floor Planter West	Brick w/Mortar Joint	Red	Good	Non-Friable	See Above	N/A	None Detected

ASBESTOS BULK SAMPLE LOG

Compton Community College – Administrative Building – 1111 E. Artesia Boulevard, Compton, CA 90221



Sample No.	Sample Location	Sample Description	Color	Material Condition	Friable Non-Friable	Material Location	Approx. Quantity	Laboratory Results
31-Base Cove	Office Behind Counseling Desk North Wall	4" Base Cove w/Mastic	Black	Good	Non-Friable	Black 4" Base Cove Throughout w/Mastic	N/A	None Detected
31-Mastic	Office Behind Counseling Desk North Wall	4" Base Cove w/Mastic	Black	Good	Non-Friable	See Above	N/A	None Detected
32-Base Cove	Main Admissions North Wall	4" Base Cove w/Mastic	Black	Good	Non-Friable	See Above	N/A	None Detected
32-Mastic	Main Admissions North Wall	4" Base Cove w/Mastic	Black	Good	Non-Friable	See Above	N/A	None Detected
33-Base Cove	E. Martinez' Office South Wall	4" Base Cove w/Mastic	Black	Good	Non-Friable	See Above	N/A	None Detected
33-Mastic	E. Martinez' Office South Wall	4" Base Cove w/Mastic	Black	Good	Non-Friable	See Above	N/A	None Detected
34-Base Cove	Women's Restroom Lounge	4" Base Cove w/Mastic	Pink	Good	Non-Friable	Pink 4" Base Cove w/Mastic Throughout	N/A	None Detected
34-Mastic	Women's Restroom Lounge	4" Base Cove w/Mastic	Pink	Good	Non-Friable	See Above	N/A	None Detected
35-Base Cove	Women's Restroom Lounge	4" Base Cove w/Mastic	Pink	Good	Non-Friable	See Above	N/A	None Detected
35-Mastic	Women's Restroom Lounge	4" Base Cove w/Mastic	Pink	Good	Non-Friable	See Above	N/A	None Detected
36-Base Cove	Women's Restroom Lounge	4" Base Cove w/Mastic	Pink	Good	Non-Friable	See Above	N/A	None Detected
36-Mastic	Women's Restroom Lounge	4" Base Cove w/Mastic	Pink	Good	Non-Friable	See Above	N/A	None Detected
37-Base Cove	Men's Restroom Lounge	4" Base Cove w/Mastic	Green	Good	Non-Friable	Green 4" Base Cove w/Mastic Throughout	N/A	None Detected
37-Mastic	Men's Restroom Lounge	4" Base Cove w/Mastic	Green	Good	Non-Friable	See Above	N/A	None Detected



BAINBRIDGE
Environmental Consultants

ASBESTOS BULK SAMPLE LOG

Compton Community College – Administrative Building – 1111 E. Artesia Boulevard, Compton, CA 90221

Sample No.	Sample Location	Sample Description	Color	Material Condition	Friable Non-Friable	Material Location	Approx. Quantity	Laboratory Results
38-Base Cove	Men's Restroom Lounge	4" Base Cove w/Mastic	Green	Good	Non-Friable	See Above	N/A	None Detected
38-Mastic	Men's Restroom Lounge	4" Base Cove w/Mastic	Green	Good	Non-Friable	See Above	N/A	None Detected
39-Base Cove	Men's Restroom Lounge	4" Base Cove w/Mastic	Green	Good	Non-Friable	See Above	N/A	None Detected
39-Mastic	Men's Restroom Lounge	4" Base Cove w/Mastic	Green	Good	Non-Friable	See Above	N/A	None Detected
40	Board Room (West Side)	2'x4' Fissured Ceiling Tile	White	Good	Friable	White 2'x4' Fissured Ceiling Tile Throughout	N/A	None Detected
41	Board Room (Center)	2'x4' Fissured Ceiling Tile	White	Good	Friable	See Above	N/A	None Detected
42	Board Room (East Side)	2'x4' Fissured Ceiling Tile	White	Good	Friable	See Above	N/A	None Detected
43	Men's Restroom Foyer	Acoustical Ceiling	White	Good	Friable	White Acoustical Ceiling Throughout	N/A	None Detected
44	Ceiling at Info Desk	Acoustical Ceiling	White	Good	Friable	See Above	N/A	None Detected
45	Ceiling at Entrance	Acoustical Ceiling	White	Good	Friable	See Above	N/A	None Detected
46	Office of Student Affairs South	Carpet Glue	Tan	Good	Non-Friable	Tan Carpet Glue Throughout	N/A	None Detected
47	Office of Student Affairs West	Carpet Glue	Tan	Good	Non-Friable	See Above	N/A	None Detected
48	Office of Student Affairs East	Carpet Glue	Tan	Good	Non-Friable	See Above	N/A	None Detected
49-Floor Tile	Reception Lobby Office D	12"x12" Floor Tile w/Mastic	Red	Good	Non-Friable	Red 12"x12" Floor Tile w/Mastic	N/A	None Detected

ASBESTOS BULK SAMPLE LOG

Compton Community College – Administrative Building – 1111 E. Artesia Boulevard, Compton, CA 90221



Sample No.	Sample Location	Sample Description	Color	Material Condition	Friable Non-Friable	Material Location	Approx. Quantity	Laboratory Results
49-Mastic	Reception Lobby Office D	12"x12" Floor Tile w/Mastic	Red	Good	Non-Friable	See Above	N/A	None Detected
50-Floor Tile	Reception Lobby Center	12"x12" Floor Tile w/Mastic	Red	Good	Non-Friable	See Above	N/A	None Detected
50-Mastic	Reception Lobby Center	12"x12" Floor Tile w/Mastic	Red	Good	Non-Friable	See Above	N/A	None Detected
51-Floor Tile	Reception Lobby Office A & B	12"x12" Floor Tile w/Mastic	Red	Good	Non-Friable	See Above	N/A	None Detected
51-Mastic	Reception Lobby Office A & B	12"x12" Floor Tile w/Mastic	Red	Good	Non-Friable	See Above	N/A	None Detected
52-Floor Tile	Reception Lobby Office C (Center)	12"x12" Floor Tile w/Mastic	Light Blue w/Streaks	Good	Non-Friable	Light Blue w/Streaks 12"x12" Floor Tile w/Mastic Throughout	N/A	None Detected
52-Mastic	Reception Lobby Office C (Center)	12"x12" Floor Tile w/Mastic	Light Blue w/Streaks	Good	Non-Friable	See Above	N/A	None Detected
53-Floor Tile	Reception Lobby (Center)	12"x12" Floor Tile w/Mastic	Light Blue w/Streaks	Good	Non-Friable	See Above	N/A	None Detected
53-Mastic	Reception Lobby (Center)	12"x12" Floor Tile w/Mastic	Light Blue w/Streaks	Good	Non-Friable	See Above	N/A	None Detected
54-Floor Tile	Reception Lobby (South Side Beneath Reception Desk)	12"x12" Floor Tile w/Mastic	Light Blue w/Streaks	Good	Non-Friable	See Above	N/A	None Detected
54-Mastic	Reception Lobby (South Side Beneath Reception Desk)	12"x12" Floor Tile w/Mastic	Light Blue w/Streaks	Good	Non-Friable	See Above	N/A	None Detected
55-Ceiling Tile	Student Affairs Office (Ceiling)	12"x12" Pinhole Ceiling Tile	White	Good	Friable	White 12"x12" Pinhole Ceiling Tile Throughout	N/A	None Detected
55-Mastic	Student Affairs Office (Ceiling)	12"x12" Pinhole Ceiling Tile	White	Good	Friable	See Above	N/A	None Detected

ASBESTOS BULK SAMPLE LOG

Compton Community College – Administrative Building – 1111 E. Artesia Boulevard, Compton, CA 90221



Sample No.	Sample Location	Sample Description	Color	Material Condition	Friable Non-Friable	Material Location	Approx. Quantity	Laboratory Results
56-Ceiling Tile	Office C (Ceiling)	12"x12" Pinhole Ceiling Tile	White	Good	Friable	See Above	N/A	None Detected
56-Mastic	Office C (Ceiling)	12"x12" Pinhole Ceiling Tile	White	Good	Friable	See Above	N/A	None Detected
57-Ceiling Tile	Office E (Ceiling)	12"x12" Pinhole Ceiling Tile	White	Good	Friable	See Above	N/A	None Detected
57-Mastic	Office E (Ceiling)	12"x12" Pinhole Ceiling Tile	White	Good	Friable	See Above	N/A	None Detected
58	Office A (Ceiling)	12"x12" Ceiling Tile	White	Good	Friable	White 12"x12" Ceiling Tile Throughout	N/A	None Detected
59	Office B (Ceiling)	12"x12" Ceiling Tile	White	Good	Friable	See Above	N/A	None Detected
60	Office D (Ceiling)	12"x12" Ceiling Tile	White	Good	Friable	See Above	N/A	None Detected
61-Floor Tile	Men's Restroom Lounge	12"x12" Floor Tile w/Mastic	Green	Good	Non-Friable	Green 12"x12" Floor Tile w/Mastic Throughout	N/A	None Detected
61-Mastic	Men's Restroom Lounge	12"x12" Floor Tile w/Mastic	Green	Good	Non-Friable	See Above	N/A	None Detected
62-Floor Tile	Men's Restroom Lounge	12"x12" Floor Tile w/Mastic	Green	Good	Non-Friable	See Above	N/A	None Detected
62-Mastic	Men's Restroom Lounge	12"x12" Floor Tile w/Mastic	Green	Good	Non-Friable	See Above	N/A	None Detected
63-Floor Tile	Women's Restroom Lounge	12"x12" Floor Tile w/Mastic	Green	Good	Non-Friable	See Above	N/A	None Detected
63-Mastic	Women's Restroom Lounge	12"x12" Floor Tile w/Mastic	Green	Good	Non-Friable	See Above	N/A	None Detected
64-Floor Tile	Women's Restroom Lounge	12"x12" Floor Tile w/Mastic	White	Good	Non-Friable	White 12"x12" Floor Tile w/Mastic Throughout	N/A	None Detected



Compton Community College – Administrative Building – 1111 E. Artesia Boulevard, Compton, CA 90221

ASBESTOS BULK SAMPLE LOG

Sample No.	Sample Location	Sample Description	Color	Material Condition	Friable Non-Friable	Material Location	Approx. Quantity	Laboratory Results
64-Mastic	Women's Restroom Lounge	12"x12" Floor Tile w/Mastic	White	Good	Non-Friable	See Above	N/A	None Detected
65-Floor Tile	Women's Restroom Lounge	12"x12" Floor Tile w/Mastic	White	Good	Non-Friable	See Above	N/A	None Detected
65-Mastic	Women's Restroom Lounge	12"x12" Floor Tile w/Mastic	White	Good	Non-Friable	See Above	N/A	None Detected
66-Floor Tile	Men's Restroom Lounge	12"x12" Floor Tile w/Mastic	White	Good	Non-Friable	See Above	N/A	None Detected
66-Mastic	Men's Restroom Lounge	12"x12" Floor Tile w/Mastic	White	Good	Non-Friable	See Above	N/A	None Detected
67-Floor Tile	Women's Restroom Lounge	12"x12" Floor Tile w/Mastic	Pink	Good	Non-Friable	Pink 12"x12" Floor Tile w/Mastic Throughout	N/A	None Detected
67-Mastic	Women's Restroom Lounge	12"x12" Floor Tile w/Mastic	Pink	Good	Non-Friable	See Above	N/A	None Detected
68-Floor Tile	Women's Restroom Lounge	12"x12" Floor Tile w/Mastic	Pink	Good	Non-Friable	See Above	N/A	None Detected
68-Mastic	Women's Restroom Lounge	12"x12" Floor Tile w/Mastic	Pink	Good	Non-Friable	See Above	N/A	None Detected
69-Floor Tile	Women's Restroom Lounge	12"x12" Floor Tile w/Mastic	Pink	Good	Non-Friable	See Above	N/A	None Detected
69-Mastic	Women's Restroom Lounge	12"x12" Floor Tile w/Mastic	Pink	Good	Non-Friable	See Above	N/A	None Detected
70-Floor Tile	Men's Restroom Lounge	12"x12" Floor Tile w/Mastic	Beige	Good	Non-Friable	Beige 12"x12" Floor Tile w/Mastic Throughout	N/A	None Detected
70-Mastic	Men's Restroom Lounge	12"x12" Floor Tile w/Mastic	Beige	Good	Non-Friable	See Above	N/A	None Detected
71-Floor Tile	Men's Restroom Lounge	12"x12" Floor Tile w/Mastic	Beige	Good	Non-Friable	See Above	N/A	None Detected
71-Mastic	Men's Restroom Lounge	12"x12" Floor Tile w/Mastic	Beige	Good	Non-Friable	See Above	N/A	None Detected

ASBESTOS BULK SAMPLE LOG

Compton Community College – Administrative Building – 1111 E. Artesia Boulevard, Compton, CA 90221



Sample No.	Sample Location	Sample Description	Color	Material Condition	Friable Non-Friable	Material Location	Approx. Quantity	Laboratory Results
72-Floor Tile	Men's Restroom Lounge	12"x12" Floor Tile w/Mastic	Beige	Good	Non-Friable	See Above	N/A	None Detected
72-Mastic	Men's Restroom Lounge	12"x12" Floor Tile w/Mastic	Beige	Good	Non-Friable	See Above	N/A	None Detected
73-Ceiling Tile	Reception Lobby Northwest	2'x2' Pinhole Ceiling Tile	White	Good	Friable	White 2'x2' Pinhole Ceiling Tile Throughout	N/A	None Detected
73-Mastic	Reception Lobby Northwest	2'x2' Pinhole Ceiling Tile	White	Good	Friable	See Above	N/A	None Detected
74-Ceiling Tile	Reception Lobby West	2'x2' Pinhole Ceiling Tile	White	Good	Friable	See Above	N/A	None Detected
74-Mastic	Reception Lobby West	2'x2' Pinhole Ceiling Tile	White	Good	Friable	See Above	N/A	None Detected
75-Ceiling Tile	Reception Lobby Southwest	2'x2' Pinhole Ceiling Tile	White	Good	Friable	See Above	N/A	None Detected
75-Mastic	Reception Lobby Southwest	2'x2' Pinhole Ceiling Tile	White	Good	Friable	See Above	N/A	None Detected
76-Ceiling Tile	Reception Lobby Northwest	2'x2' Ceiling Tile	White	Good	Friable	White 2'x2' Ceiling Tile Throughout	N/A	None Detected
76-Mastic	Reception Lobby Northwest	2'x2' Ceiling Tile	White	Good	Friable	See Above	N/A	None Detected
77-Ceiling Tile	Reception Lobby West	2'x2' Ceiling Tile	White	Good	Friable	See Above	N/A	None Detected
77-Mastic	Reception Lobby West	2'x2' Ceiling Tile	White	Good	Friable	See Above	N/A	None Detected
78-Ceiling Tile	Reception Lobby Southwest	2'x2' Ceiling Tile	White	Good	Friable	See Above	N/A	None Detected
78-Mastic	Reception Lobby Southwest	2'x2' Ceiling Tile	White	Good	Friable	See Above	N/A	None Detected

ASBESTOS BULK SAMPLE LOG

Compton Community College – Administrative Building – 1111 E. Artesia Boulevard, Compton, CA 90221



Sample No.	Sample Location	Sample Description	Color	Material Condition	Friable Non-Friable	Material Location	Approx. Quantity	Laboratory Results
79-Ceiling Tile	CEO Office	12"x12" Textured Ceiling Tile w/Hockey Puck Mastic	White	Good	Friable	White 12"x12" Textured Ceiling Tile w/Hockey Puck Mastic Throughout	N/A	None Detected
79-Mastic	CEO Office	12"x12" Textured Ceiling Tile w/Hockey Puck Mastic	White	Good	Friable	See Above	N/A	None Detected
79-Drywall	CEO Office	12"x12" Textured Ceiling Tile w/Hockey Puck Mastic	White	Good	Friable	See Above	N/A	None Detected
80-Ceiling Tile	Board Room (North)	12"x12" Textured Ceiling Tile w/Hockey Puck Mastic	White	Good	Friable	See Above	N/A	None Detected
80-Mastic	Board Room (North)	12"x12" Textured Ceiling Tile w/Hockey Puck Mastic	White	Good	Friable	See Above	N/A	None Detected
80-Drywall	Board Room (North)	12"x12" Textured Ceiling Tile w/Hockey Puck Mastic	White	Good	Friable	See Above	N/A	None Detected
81-Ceiling Tile	Board Room (South)	12"x12" Textured Ceiling Tile w/Hockey Puck Mastic	White	Good	Friable	See Above	N/A	None Detected
81-Mastic	Board Room (South)	12"x12" Textured Ceiling Tile w/Hockey Puck Mastic	White	Good	Friable	See Above	N/A	None Detected
82-Cove Base	Office Adjacent to CEO Office East	4" Base Cove	Brown	Good	Non-Friable	Brown 4" Base Cove Throughout	N/A	None Detected
82-Mastic	Office Adjacent to CEO Office East	4" Base Cove	Brown	Good	Non-Friable	See Above	N/A	None Detected
83-Cove Base	Office Adjacent to CEO Office West	4" Base Cove	Brown	Good	Non-Friable	See Above	N/A	None Detected
83-Mastic	Office Adjacent to CEO Office West	4" Base Cove	Brown	Good	Non-Friable	See Above	N/A	None Detected
83-Mastic 2	Office Adjacent to CEO Office West	4" Base Cove	Brown	Good	Non-Friable	See Above	N/A	None Detected
84-Cove Base	Office Adjacent to CEO Office West	4" Base Cove	Brown	Good	Non-Friable	See Above	N/A	None Detected

ASBESTOS BULK SAMPLE LOG

Compton Community College – Administrative Building – 1111 E. Artesia Boulevard, Compton, CA 90221



Sample No.	Sample Location	Sample Description	Color	Material Condition	Friable Non-Friable	Material Location	Approx. Quantity	Laboratory Results
84-Mastic	Office Adjacent to CEO Office West	4" Base Cove	Brown	Good	Non-Friable	See Above	N/A	None Detected
85-Floor Tile	Little Kitchen East	12"x12" Floor Tile w/Mastic	Tan w/Streaks	Good	Non-Friable	Tan w/Streaks 12"x12" Floor Tile w/Mastic Throughout	N/A	None Detected
85-Mastic	Little Kitchen East	12"x12" Floor Tile w/Mastic	Tan w/Streaks	Good	Non-Friable	See Above	N/A	None Detected
86-Floor Tile 1	Office Adjacent to CEO South	12"x12" Floor Tile w/Mastic	Tan w/Streaks	Good	Non-Friable	See Above	N/A	None Detected
86-Mastic	Office Adjacent to CEO South	12"x12" Floor Tile w/Mastic	Tan w/Streaks	Good	Non-Friable	See Above	N/A	None Detected
86-Floor Tile 2	Office Adjacent to CEO South	12"x12" Floor Tile w/Mastic	Tan w/Streaks	Good	Non-Friable	Tan w/Streaks 12"x12" Floor Tile w/Mastic (with Green Floor Tile w/Mastic Underneath) Throughout	400 Sq. Ft.	5% Chrysotile
87-Floor Tile 1	Office Adjacent to CEO South	12"x12" Floor Tile w/Mastic (with Green Floor Tile w/Mastic Underneath)	Tan w/Streaks	Good	Non-Friable	See Above	N/A	None Detected
87-Mastic 1	Office Adjacent to CEO South	12"x12" Floor Tile w/Mastic (with Green Floor Tile w/Mastic Underneath)	Tan w/Streaks	Good	Non-Friable	See Above	N/A	None Detected
87-Floor Tile 2	Office Adjacent to CEO South	12"x12" Floor Tile w/Mastic (with Green Floor Tile w/Mastic Underneath)	Tan w/Streaks	Good	Non-Friable	See Above	Included Above	5% Chrysotile
87-Leveling Compound	Office Adjacent to CEO South	12"x12" Floor Tile w/Mastic (with Green Floor Tile w/Mastic Underneath)	Tan w/Streaks	Good	Non-Friable	See Above	N/A	None Detected

ASBESTOS BULK SAMPLE LOG

Compton Community College – Administrative Building – 1111 E. Artesia Boulevard, Compton, CA 90221



Sample No.	Sample Location	Sample Description	Color	Material Condition	Friable Non-Friable	Material Location	Approx. Quantity	Laboratory Results
88-Floor Tile 1	Office Adjacent to CEO South	12"x12" Floor Tile w/Mastic (with Green Floor Tile w/Mastic Underneath)	Light Tan w/Streaks	Good	Non-Friable	Light Tan w/Streaks 12"x12" Floor Tile w/Mastic (with Green Floor Tile w/Mastic Underneath) Throughout	N/A	None Detected
88-Mastic 1	Office Adjacent to CEO South	12"x12" Floor Tile w/Mastic (with Green Floor Tile w/Mastic Underneath)	Light Tan w/Streaks	Good	Non-Friable	See Above	N/A	None Detected
88-Floor Tile 2	Office Adjacent to CEO South	12"x12" Floor Tile w/Mastic (with Green Floor Tile w/Mastic Underneath)	Light Tan w/Streaks	Good	Non-Friable	See Above	400 Sq. Ft.	5% Chrysotile
88-Mastic 1	Office Adjacent to CEO South	12"x12" Floor Tile w/Mastic (with Green Floor Tile w/Mastic Underneath)	Light Tan w/Streaks	Good	Non-Friable	See Above	N/A	None Detected
89-Floor Tile 1	Hallway Adjacent to Storage Room	12"x12" Floor Tile w/Mastic	Light Tan w/Streaks	Good	Non-Friable	Light Tan w/Streaks 12"x12" Floor Tile w/Mastic Throughout	N/A	None Detected
89-Mastic 1	Hallway Adjacent to Storage Room	12"x12" Floor Tile w/Mastic	Light Tan w/Streaks	Good	Non-Friable	See Above	N/A	None Detected
89-Floor Tile 2	Hallway Adjacent to Storage Room	12"x12" Floor Tile w/Mastic	Light Tan w/Streaks	Good	Non-Friable	See Above	Included Above	5% Chrysotile
89-Mastic 2	Hallway Adjacent to Storage Room	12"x12" Floor Tile w/Mastic	Light Tan w/Streaks	Good	Non-Friable	See Above	N/A	None Detected
90-Floor Tile 1	Little Kitchen South	12"x12" Floor Tile w/Mastic	Light Tan w/Streaks	Good	Non-Friable	See Above	N/A	None Detected

ASBESTOS BULK SAMPLE LOG

Compton Community College – Administrative Building – 1111 E. Artesia Boulevard, Compton, CA 90221



Sample No.	Sample Location	Sample Description	Color	Material Condition	Friable Non-Friable	Material Location	Approx. Quantity	Laboratory Results
90-Mastic 1	Little Kitchen South	12"x12" Floor Tile w/Mastic	Light Tan w/Streaks	Good	Non-Friable	See Above	N/A	None Detected
90-Floor Tile 2	Little Kitchen South	12"x12" Floor Tile w/Mastic	Light Tan w/Streaks	Good	Non-Friable	See Above	N/A	None Detected
90-Mastic 2	Little Kitchen South	12"x12" Floor Tile w/Mastic	Light Tan w/Streaks	Good	Non-Friable	See Above	N/A	None Detected
91-Floor Tile	Storage Room Adjacent to CEO North	12"x12" Floor Tile w/Mastic	Light Tan w/Streaks	Good	Non-Friable	See Above	N/A	None Detected
91-Mastic	Storage Room Adjacent to CEO North	12"x12" Floor Tile w/Mastic	Light Tan w/Streaks	Good	Non-Friable	See Above	N/A	None Detected
92-Floor Tile	Storage Room South	12"x12" Floor Tile w/Mastic	Light Tan w/Streaks	Good	Non-Friable	See Above	N/A	None Detected
92-Mastic	Storage Room South	12"x12" Floor Tile w/Mastic	Light Tan w/Streaks	Good	Non-Friable	See Above	N/A	None Detected
93-Floor Tile	Storage Room West	12"x12" Floor Tile w/Mastic	Light Tan w/Streaks	Good	Non-Friable	See Above	N/A	None Detected
93-Mastic	Storage Room West	12"x12" Floor Tile w/Mastic	Light Tan w/Streaks	Good	Non-Friable	See Above	N/A	None Detected
94	Storage Room East	Textured Plaster	White	Good	Non-Friable	White Textured Plaster Throughout	N/A	None Detected
95-Finish Coat	Admissions/Records Vault Room	Textured Plaster	Gray	Good	Non-Friable	Gray Textured Plaster Throughout	N/A	None Detected

ASBESTOS BULK SAMPLE LOG

Compton Community College – Administrative Building – 1111 E. Artesia Boulevard, Compton, CA 90221



Sample No.	Sample Location	Sample Description	Color	Material Condition	Friable Non-Friable	Material Location	Approx. Quantity	Laboratory Results
95-Base Coat	Admissions/Records Vault Room	Textured Plaster	Gray	Good	Non-Friable	See Above	N/A	None Detected
96-Finish Coat	Admissions/Records Little Kitchen	Textured Plaster	Light Blue	Good	Non-Friable	Light Blue Textured Plaster Throughout	N/A	None Detected
96-Base Coat	Admissions/Records Little Kitchen	Textured Plaster	Light Blue	Good	Non-Friable	See Above	N/A	None Detected
97	Men's Restroom Lounge at Old Phone Station	Vapor Barrier	Black	Good	Non-Friable	Black Vapor Barrier Throughout	N/A	None Detected
98	Men's Restroom Lounge at Old Phone Station	Vapor Barrier	Black	Good	Non-Friable	See Above	N/A	None Detected
99	Men's Restroom Lounge at Old Phone Station	Vapor Barrier	Black	Good	Non-Friable	See Above	N/A	None Detected
100-Floor Tile	Vault Room Adjacent to Admissions/Records	12"x12" Floor Tile w/Mastic Under Carpet	Black	Good	Non-Friable	Black 12"x12" Floor Tile w/Mastic Under Carpet Throughout	128 Sq. Ft.	5% Chrysotile
100-Mastic	Vault Room Adjacent to Admissions/Records	12"x12" Floor Tile w/Mastic Under Carpet	Black	Good	Non-Friable	See Above	N/A	None Detected
100-Cementitious	Vault Room Adjacent to Admissions/Records	12"x12" Floor Tile w/Mastic Under Carpet	Black	Good	Non-Friable	See Above	N/A	None Detected



Compton Community College – Administrative Building – 1111 E. Artesia Boulevard, Compton, CA 90221

ASBESTOS BULK SAMPLE LOG

Sample No.	Sample Location	Sample Description	Color	Material Condition	Friable Non-Friable	Material Location	Approx. Quantity	Laboratory Results
101-Floor Tile	Vault Room Adjacent to Admissions/Records	12"x12" Floor Tile w/Mastic Under Carpet	Black	Good	Non-Friable	See Above	Included Above	5% Chrysotile
101-Mastic	Vault Room Adjacent to Admissions/Records	12"x12" Floor Tile w/Mastic Under Carpet	Black	Good	Non-Friable	See Above	N/A	None Detected
101-Cementitious	Vault Room Adjacent to Admissions/Records	12"x12" Floor Tile w/Mastic Under Carpet	Black	Good	Non-Friable	See Above	N/A	None Detected
102-Floor Tile	Vault Room Adjacent to Admissions/Records	12"x12" Floor Tile w/Mastic Under Carpet	Black	Good	Non-Friable	See Above	Included Above	5% Chrysotile
102-Mastic	Vault Room Adjacent to Admissions/Records	12"x12" Floor Tile w/Mastic Under Carpet	Black	Good	Non-Friable	See Above	N/A	None Detected
102-Cementitious	Vault Room Adjacent to Admissions/Records	12"x12" Floor Tile w/Mastic Under Carpet	Black	Good	Non-Friable	See Above	N/A	None Detected
103-Drywall	Men's Restroom (North)	Drywall w/Joint Compound	White	Good	Non-Friable	White Drywall w/Joint Compound Throughout	N/A	None Detected
103-Joint Compound	Men's Restroom (North)	Drywall w/Joint Compound	White	Good	Non-Friable	See Above	N/A	None Detected
104-Drywall	Men's Restroom (South)	Drywall w/Joint Compound	White	Good	Non-Friable	See Above	N/A	None Detected
104-Joint Compound	Men's Restroom (South)	Drywall w/Joint Compound	White	Good	Non-Friable	See Above	N/A	None Detected
105-Drywall	Women's Restroom (South)	Drywall w/Joint Compound	White	Good	Non-Friable	See Above	N/A	None Detected
105-Joint Compound	Women's Restroom (South)	Drywall w/Joint Compound	White	Good	Non-Friable	See Above	N/A	None Detected
106-Insulation	Attic (North)	Ducting Insulation	Yellow	Good	Friable	Yellow Ducting Insulation Throughout	N/A	None Detected
106-Mastic	Attic (North)	Ducting Insulation	Yellow	Good	Friable	See Above	N/A	None Detected
107	Attic (South)	Ducting Insulation	Yellow	Good	Friable	See Above	N/A	None Detected



Compton Community College – Administrative Building – 1111 E. Artesia Boulevard, Compton, CA 90221

ASBESTOS BULK SAMPLE LOG

Sample No.	Sample Location	Sample Description	Color	Material Condition	Friable Non-Friable	Material Location	Approx. Quantity	Laboratory Results
108	Attic (West)	Ducting Insulation	Yellow	Good	Friable	See Above	N/A	None Detected
109-Floor Tile	Mail Room (South)	2'x2' Floor Tile w/Mastic	Gray	Good	Non-Friable	Gray 2'x2' Floor Tile w/Mastic Throughout	N/A	None Detected
109-Mastic	Mail Room (South)	2'x2' Floor Tile w/Mastic	Gray	Good	Non-Friable	See Above	N/A	None Detected
110-Floor Tile	Mail Room (West)	2'x2' Floor Tile w/Mastic	Gray	Good	Non-Friable	See Above	N/A	None Detected
110-Mastic	Mail Room (West)	2'x2' Floor Tile w/Mastic	Gray	Good	Non-Friable	See Above	N/A	None Detected
111-Floor Tile	Mail Room (North)	2'x2' Floor Tile w/Mastic	Gray	Good	Non-Friable	See Above	N/A	None Detected
111-Mastic	Mail Room (North)	2'x2' Floor Tile w/Mastic	Gray	Good	Non-Friable	See Above	N/A	None Detected
112	Lobby (North)	Terrazzo Flooring	Multi	Good	Non-Friable	Multi Colored Terrazzo Flooring Throughout	N/A	None Detected
113	Lobby (North)	Terrazzo Flooring	Multi	Good	Non-Friable	See Above	N/A	None Detected
114	Lobby (North)	Terrazzo Flooring	Multi	Good	Non-Friable	See Above	N/A	None Detected

-End of Report-



LA Testing

520 Mission Street South Pasadena, CA 91030

Tel/Fax: (323) 254-9960 / (323) 254-9982

http://www.LATesting.com / pasadenalab@latesting.com

LA Testing Order: 321800669

Customer ID: 32BAIN21

Customer PO:

Project ID:

Attention: Karlin Cisco
Bainbridge Environmental Consultants
1322 Bell Avenue
Suite 1N
Tustin, CA 92780

Phone: (714) 403-7191

Fax: (714) 247-0025

Received Date: 01/10/2018 4:00 PM

Analysis Date: 01/11/2018 - 01/12/2018

Collected Date: 01/08/2018 - 01/10/2018

Project: CCCD Bldg. A (Admin Bldg)

Test Report: Asbestos Analysis of Bulk Materials via EPA 600/R-93/116 Method using Polarized Light Microscopy

Sample	Description	Appearance	Non-Asbestos		Asbestos
			% Fibrous	% Non-Fibrous	% Type
1-Coating 321800669-0001	Admin BLDG Upper Roof Center - Roofing Material	White Non-Fibrous Homogeneous		100% Non-fibrous (Other)	None Detected
1-Roofing 1 321800669-0001A	Admin BLDG Upper Roof Center - Roofing Material	Black Fibrous Homogeneous	20% Glass	80% Non-fibrous (Other)	None Detected
1-Roofing 2 321800669-0001B	Admin BLDG Upper Roof Center - Roofing Material	Black Fibrous Homogeneous	20% Glass	80% Non-fibrous (Other)	None Detected
1-Roofing 3 321800669-0001C	Admin BLDG Upper Roof Center - Roofing Material	Black Fibrous Homogeneous	20% Glass	80% Non-fibrous (Other)	None Detected
1-Roofing 4 321800669-0001D	Admin BLDG Upper Roof Center - Roofing Material	Black Fibrous Homogeneous	20% Glass	80% Non-fibrous (Other)	None Detected
1-Paper 321800669-0001E	Admin BLDG Upper Roof Center - Roofing Material	Brown Fibrous Homogeneous	95% Cellulose	5% Non-fibrous (Other)	None Detected
2-Coating 321800669-0002	Admin BLDG Lower Roof North - Roofing Material	White Non-Fibrous Homogeneous		100% Non-fibrous (Other)	None Detected
2-Roofing 1 321800669-0002A	Admin BLDG Lower Roof North - Roofing Material	Black Non-Fibrous Homogeneous	20% Glass	80% Non-fibrous (Other)	None Detected
2-Roofing 2 321800669-0002B	Admin BLDG Lower Roof North - Roofing Material	Black Non-Fibrous Homogeneous	20% Glass	80% Non-fibrous (Other)	None Detected
2-Roofing 3 321800669-0002C	Admin BLDG Lower Roof North - Roofing Material	Black Fibrous Homogeneous	20% Glass	80% Non-fibrous (Other)	None Detected
2-roofing 4 321800669-0002D	Admin BLDG Lower Roof North - Roofing Material	Black Fibrous Homogeneous	20% Glass	80% Non-fibrous (Other)	None Detected
3-Shingle 321800669-0003	Admin BLDG Lower Roof East - Roofing Material	White/Black Fibrous Heterogeneous	20% Glass	80% Non-fibrous (Other)	None Detected
3-Felt-1 321800669-0003A	Admin BLDG Lower Roof East - Roofing Material	Black Fibrous Homogeneous	30% Glass	70% Non-fibrous (Other)	None Detected
3-Felt-2 321800669-0003B	Admin BLDG Lower Roof East - Roofing Material	Black Fibrous Homogeneous	30% Glass	70% Non-fibrous (Other)	None Detected
3-Felt-3 321800669-0003C	Admin BLDG Lower Roof East - Roofing Material	Black Fibrous Homogeneous	30% Glass	70% Non-fibrous (Other)	None Detected
3-Felt-4 321800669-0003D	Admin BLDG Lower Roof East - Roofing Material	Black Fibrous Homogeneous	30% Glass	70% Non-fibrous (Other)	None Detected

Initial report from: 01/12/2018 12:29:10



LA Testing

520 Mission Street South Pasadena, CA 91030

Tel/Fax: (323) 254-9960 / (323) 254-9982

http://www.LATesting.com / pasadenalab@latestesting.com

LA Testing Order: 321800669

Customer ID: 32BAIN21

Customer PO:

Project ID:

Test Report: Asbestos Analysis of Bulk Materials via EPA 600/R-93/116 Method using Polarized Light Microscopy

Sample	Description	Appearance	Non-Asbestos		Asbestos % Type
			% Fibrous	% Non-Fibrous	
3-Felt-5 321800669-0003E	Admin BLDG Lower Roof East - Roofing Material	Brown Fibrous Homogeneous	98% Cellulose	2% Non-fibrous (Other)	None Detected
4-Coating 321800669-0004	Admin BLDG Upper Roof North - Perimeter Mastic	White Non-Fibrous Homogeneous		100% Non-fibrous (Other)	None Detected
4-Mastic 321800669-0004A	Admin BLDG Upper Roof North - Perimeter Mastic	Black Non-Fibrous Homogeneous		100% Non-fibrous (Other)	None Detected
5-Coating 321800669-0005	Admin BLDG Upper Roof South - Perimeter Mastic	White Non-Fibrous Homogeneous		100% Non-fibrous (Other)	None Detected
5-Mastic 321800669-0005A	Admin BLDG Upper Roof South - Perimeter Mastic	Black Non-Fibrous Homogeneous	20% Cellulose	80% Non-fibrous (Other)	None Detected
6-Coating 321800669-0006	Admin BLDG Upper Roof West - Perimeter Mastic	White Non-Fibrous Homogeneous		100% Non-fibrous (Other)	None Detected
6-Mastic 321800669-0006A	Admin BLDG Upper Roof West - Perimeter Mastic	Black Non-Fibrous Homogeneous	20% Cellulose	80% Non-fibrous (Other)	None Detected
7-Coating 321800669-0007	Admin BLDG Upper Roof Center - Pipe Mastic	White Non-Fibrous Homogeneous		100% Non-fibrous (Other)	None Detected
7-Mastic 321800669-0007A	Admin BLDG Upper Roof Center - Pipe Mastic	Black Non-Fibrous Homogeneous	20% Cellulose	80% Non-fibrous (Other)	None Detected
8-Coating 321800669-0008	Admin BLDG Lower Roof East - Pipe Mastic	White Non-Fibrous Homogeneous		100% Non-fibrous (Other)	None Detected
8-Mastic 321800669-0008A	Admin BLDG Lower Roof East - Pipe Mastic	Black Non-Fibrous Homogeneous	20% Cellulose	80% Non-fibrous (Other)	None Detected
9-Coating 321800669-0009	Admin BLDG Lower Roof South - Pipe Mastic	White Non-Fibrous Homogeneous		100% Non-fibrous (Other)	None Detected
9-Mastic 321800669-0009A	Admin BLDG Lower Roof South - Pipe Mastic	Black Non-Fibrous Homogeneous	20% Cellulose	80% Non-fibrous (Other)	None Detected
10-Coating 321800669-0010	Admin BLDG Upper Roof South - Corb Mastic	White Non-Fibrous Homogeneous		100% Non-fibrous (Other)	None Detected
10-Mastic 321800669-0010A	Admin BLDG Upper Roof South - Corb Mastic	Black Non-Fibrous Homogeneous	20% Cellulose	80% Non-fibrous (Other)	None Detected
10-Roofing 1 321800669-0010B	Admin BLDG Upper Roof South - Corb Mastic	Black Fibrous Homogeneous	20% Glass	80% Non-fibrous (Other)	None Detected
10-Roofing 2 321800669-0010C	Admin BLDG Upper Roof South - Corb Mastic	Black Fibrous Homogeneous	20% Glass	80% Non-fibrous (Other)	None Detected
11-Coating 321800669-0011	Admin BLDG Lower Roof South - Corb Mastic	White Non-Fibrous Homogeneous		100% Non-fibrous (Other)	None Detected
11-Mastic 321800669-0011A	Admin BLDG Lower Roof South - Corb Mastic	Black Non-Fibrous Homogeneous	20% Cellulose	80% Non-fibrous (Other)	None Detected

Initial report from: 01/12/2018 12:29:10



LA Testing

520 Mission Street South Pasadena, CA 91030

Tel/Fax: (323) 254-9960 / (323) 254-9982

http://www.LATesting.com / pasadenalab@lateesting.com

LA Testing Order: 321800669

Customer ID: 32BAIN21

Customer PO:

Project ID:

Test Report: Asbestos Analysis of Bulk Materials via EPA 600/R-93/116 Method using Polarized Light Microscopy

Sample	Description	Appearance	Non-Asbestos		Asbestos
			% Fibrous	% Non-Fibrous	% Type
12-Coating 321800669-0012	Admin BLDG Lower Roof East - Corb Mastic	White Non-Fibrous Homogeneous		100% Non-fibrous (Other)	None Detected
12-Mastic 321800669-0012A	Admin BLDG Lower Roof East - Corb Mastic	Black Non-Fibrous Homogeneous	20% Cellulose	80% Non-fibrous (Other)	None Detected
12-Roofing-1 321800669-0012B	Admin BLDG Lower Roof East - Corb Mastic	White/Black Non-Fibrous Homogeneous	20% Glass	80% Non-fibrous (Other)	None Detected
12-Roofing-2 321800669-0012C	Admin BLDG Lower Roof East - Corb Mastic	White/Black Non-Fibrous Homogeneous	20% Glass	80% Non-fibrous (Other)	None Detected
13 321800669-0013	Admin BLDG Upper Roof South - Transite Pipe	Gray Fibrous Homogeneous		80% Non-fibrous (Other)	15% Chrysotile 5% Crocidolite
14 321800669-0014	Admin BLDG Upper Roof South - Transite Pipe	Gray Non-Fibrous Homogeneous		80% Non-fibrous (Other)	15% Chrysotile 5% Crocidolite
15 321800669-0015	Admin BLDG Upper Roof South - Transite Pipe	Gray Fibrous Homogeneous		80% Non-fibrous (Other)	15% Chrysotile 5% Crocidolite
16-Coating 321800669-0016	Admin BLDG Lower Roof East - Parapet Wall	White Non-Fibrous Homogeneous		100% Non-fibrous (Other)	None Detected
16-Roofing 1 321800669-0016A	Admin BLDG Lower Roof East - Parapet Wall	Black Fibrous Homogeneous	5% Synthetic 15% Glass	80% Non-fibrous (Other)	None Detected
16-roofing 2 321800669-0016B	Admin BLDG Lower Roof East - Parapet Wall	Black Fibrous Homogeneous	5% Synthetic 15% Glass	80% Non-fibrous (Other)	None Detected
17-Coating 321800669-0017	Admin BLDG Lower Roof East - Parapet Wall	White Non-Fibrous Homogeneous		100% Non-fibrous (Other)	None Detected
17-Roofing 1 321800669-0017A	Admin BLDG Lower Roof East - Parapet Wall	Black Non-Fibrous Homogeneous	5% Synthetic 15% Glass	80% Non-fibrous (Other)	None Detected
17-Roofing 2 321800669-0017B	Admin BLDG Lower Roof East - Parapet Wall	Black Non-Fibrous Homogeneous	5% Synthetic 15% Glass	80% Non-fibrous (Other)	None Detected
18-Roofing-1 321800669-0018	Admin BLDG Lower Roof South - Parapet Wall	White/Black Fibrous Heterogeneous	20% Synthetic	80% Non-fibrous (Other)	None Detected
18-Roofing-2 321800669-0018A	Admin BLDG Lower Roof South - Parapet Wall	White/Black Fibrous Heterogeneous	15% Synthetic 5% Glass	80% Non-fibrous (Other)	None Detected
18-Roofing-3 321800669-0018B	Admin BLDG Lower Roof South - Parapet Wall	White/Black Fibrous Heterogeneous	20% Glass	80% Non-fibrous (Other)	None Detected
18-Felt 321800669-0018C	Admin BLDG Lower Roof South - Parapet Wall	Black Fibrous Homogeneous	30% Glass	70% Non-fibrous (Other)	None Detected
19 321800669-0019	Admin BLDG Lower Roof (E. Wall) - Window Putty	Tan Non-Fibrous Homogeneous		98% Non-fibrous (Other)	2% Chrysotile
20 321800669-0020	Admin BLDG Ground Floor West - Window Putty	White Non-Fibrous Homogeneous		100% Non-fibrous (Other)	None Detected

Initial report from: 01/12/2018 12:29:10



LA Testing

520 Mission Street South Pasadena, CA 91030

Tel/Fax: (323) 254-9960 / (323) 254-9982

http://www.LATesting.com / pasadenalab@latesting.com

LA Testing Order: 321800669
Customer ID: 32BAIN21
Customer PO:
Project ID:

Test Report: Asbestos Analysis of Bulk Materials via EPA 600/R-93/116 Method using Polarized Light Microscopy

Sample	Description	Appearance	Non-Asbestos		Asbestos
			% Fibrous	% Non-Fibrous	% Type
21 321800669-0021	Admin BLDG Ground Floor East - Window Putty	Tan Non-Fibrous Homogeneous		97% Non-fibrous (Other)	3% Chrysotile
22-Finish Coat 321800669-0022	Admin BLDG Lower Roof East - Stucco	White Non-Fibrous Homogeneous		100% Non-fibrous (Other)	None Detected
22-Base Coat 321800669-0022A	Admin BLDG Lower Roof East - Stucco	Gray Non-Fibrous Homogeneous		100% Non-fibrous (Other)	None Detected
23-Finish Coat 321800669-0023	Admin Bldg Ground Floor West - Stucco	White Non-Fibrous Homogeneous		100% Non-fibrous (Other)	None Detected
23-Base Coat 321800669-0023A	Admin Bldg Ground Floor West - Stucco	Gray Non-Fibrous Homogeneous		100% Non-fibrous (Other)	None Detected
24-Finish Coat 321800669-0024	Admin Bldg Ground Floor North - Stucco	White/Green Non-Fibrous Homogeneous		100% Non-fibrous (Other)	None Detected
24-Base Coat 321800669-0024A	Admin Bldg Ground Floor North - Stucco	Gray Non-Fibrous Homogeneous		100% Non-fibrous (Other)	None Detected
25-Coating 321800669-0025	Admin BLDG Lower Roof ADT Fast wall - Ducting Mastic	Silver Non-Fibrous Homogeneous		100% Non-fibrous (Other)	None Detected
25-Mastic 321800669-0025A	Admin BLDG Lower Roof ADT Fast wall - Ducting Mastic	Black Non-Fibrous Homogeneous		100% Non-fibrous (Other)	None Detected
26 321800669-0026	Admin BLDG Lower Roof ADJ South - Ducting Mastic	Black Non-Fibrous Homogeneous		100% Non-fibrous (Other)	None Detected
27-Mastic 321800669-0027	Admin BLDG Lower Roof ADJ South - Ducting Mastic	Black Non-Fibrous Homogeneous	15% Cellulose	85% Non-fibrous (Other)	None Detected
27-Caulking 321800669-0027A	Admin BLDG Lower Roof ADJ South - Ducting Mastic	White Non-Fibrous Homogeneous		100% Non-fibrous (Other)	None Detected
28-Brick 321800669-0028	Admin BLDG Ground Floor Plaster East - Brick w/M.J.	Red Non-Fibrous Homogeneous		100% Non-fibrous (Other)	None Detected
28-Mortar 321800669-0028A	Admin BLDG Ground Floor Planter East - Brick w/M.J.	Gray Non-Fibrous Homogeneous		100% Non-fibrous (Other)	None Detected
29-Brick 321800669-0029	Admin BLDG Ground Floor Planter South - Brick w/M.J.	Red Non-Fibrous Homogeneous		100% Non-fibrous (Other)	None Detected
29-Mortar 321800669-0029A	Admin BLDG Ground Floor Planter South - Brick w/M.J.	Gray Non-Fibrous Homogeneous		100% Non-fibrous (Other)	None Detected
30-Brick 321800669-0030	Admin BLDG Ground Floor Planter West - Brick w/M.J.	Red Non-Fibrous Homogeneous		100% Non-fibrous (Other)	None Detected
30-Mortar 321800669-0030A	Admin BLDG Ground Floor Planter West - Brick w/M.J.	Gray Non-Fibrous Homogeneous		100% Non-fibrous (Other)	None Detected

Initial report from: 01/12/2018 12:29:10



LA Testing

520 Mission Street South Pasadena, CA 91030

Tel/Fax: (323) 254-9960 / (323) 254-9982

http://www.LATesting.com / pasadenalab@latesting.com

LA Testing Order: 321800669

Customer ID: 32BAIN21

Customer PO:

Project ID:

Test Report: Asbestos Analysis of Bulk Materials via EPA 600/R-93/116 Method using Polarized Light Microscopy

Sample	Description	Appearance	Non-Asbestos		Asbestos % Type
			% Fibrous	% Non-Fibrous	
31-Base Cove 321800669-0031	Admin BLDG Office behind Counseling Desk North Wall - Base Cove 4" w/ Mastic	Brown Non-Fibrous Homogeneous		100% Non-fibrous (Other)	None Detected
31-Mastic 321800669-0031A	Admin BLDG Office behind Counseling Desk North Wall - Base Cove 4" w/ Mastic	Tan Non-Fibrous Homogeneous		100% Non-fibrous (Other)	None Detected
32-Base Cove 321800669-0032	Admin Building Main Admissions North Wall - Base Cove 4" w/ Mastic	Brown Non-Fibrous Homogeneous		100% Non-fibrous (Other)	None Detected
32-Mastic 321800669-0032A	Admin Building Main Admissions North Wall - Base Cove 4" w/ Mastic	Tan Non-Fibrous Homogeneous		100% Non-fibrous (Other)	None Detected
33-Cove Base 321800669-0033	Admin BLDG E. Martinez Office South Wall - Base Cove 4" w/ Mastic	Black Non-Fibrous Homogeneous		100% Non-fibrous (Other)	None Detected
33-Mastic 321800669-0033A	Admin BLDG E. Martinez Office South Wall - Base Cove 4" w/ Mastic	Tan Non-Fibrous Homogeneous		100% Non-fibrous (Other)	None Detected
34-Base Cove 321800669-0034	Admin BLDG Women RR Lounge North Wall - Base Cove 4" w/ Mastic	Pink Non-Fibrous Homogeneous		100% Non-fibrous (Other)	None Detected
34-Mastic 321800669-0034A	Admin BLDG Women RR Lounge North Wall - Base Cove 4" w/ Mastic	Yellow Non-Fibrous Homogeneous		100% Non-fibrous (Other)	None Detected
35-Base Cove 321800669-0035	Admin BLDG Women RR Lounge East Wall - Base Cove w/ Mastic	Pink Non-Fibrous Homogeneous		100% Non-fibrous (Other)	None Detected
35-Mastic 321800669-0035A	Admin BLDG Women RR Lounge East Wall - Base Cove w/ Mastic	Yellow Non-Fibrous Homogeneous		100% Non-fibrous (Other)	None Detected
36-Cove Base 321800669-0036	Admin BLDG Women RR Lounge West Wall - Base Cove w/ Mastic	Pink Non-Fibrous Homogeneous		100% Non-fibrous (Other)	None Detected
36-Mastic 321800669-0036A	Admin BLDG Women RR Lounge West Wall - Base Cove w/ Mastic	Yellow Non-Fibrous Homogeneous		100% Non-fibrous (Other)	None Detected
37-Base Cove 321800669-0037	Admin BLDG Men RR Lounge North Wall - Base Cove 4" w/ Mastic	Gray/Pink Non-Fibrous Homogeneous		100% Non-fibrous (Other)	None Detected
37-Mastic 321800669-0037A	Admin BLDG Men RR Lounge North Wall - Base Cove 4" w/ Mastic	Yellow Non-Fibrous Homogeneous		100% Non-fibrous (Other)	None Detected

Initial report from: 01/12/2018 12:29:10



LA Testing

520 Mission Street South Pasadena, CA 91030

Tel/Fax: (323) 254-9960 / (323) 254-9982

http://www.LATesting.com / pasadenalab@latesting.com

LA Testing Order: 321800669

Customer ID: 32BAIN21

Customer PO:

Project ID:

Test Report: Asbestos Analysis of Bulk Materials via EPA 600/R-93/116 Method using Polarized Light Microscopy

Sample	Description	Appearance	Non-Asbestos		Asbestos % Type
			% Fibrous	% Non-Fibrous	
38-Base Cove 321800669-0038	Admin BLDG Men RR Lounge East Wall - Base Cove 4" w/ Mastic	Gray Non-Fibrous Homogeneous		100% Non-fibrous (Other)	None Detected
38-Mastic 321800669-0038A	Admin BLDG Men RR Lounge East Wall - Base Cove 4" w/ Mastic	Yellow Non-Fibrous Homogeneous		100% Non-fibrous (Other)	None Detected
39-Cove Base 321800669-0039	Admin BLDG Men RR Lounge South Wall - Base Cove 4" w/ Mastic	Gray/White/Green Non-Fibrous Homogeneous		100% Non-fibrous (Other)	None Detected
39-Mastic 321800669-0039A	Admin BLDG Men RR Lounge South Wall - Base Cove 4" w/ Mastic	Yellow Non-Fibrous Homogeneous		100% Non-fibrous (Other)	None Detected
40 321800669-0040	Admin BLDG Board Room W. Side - 2'x4' Fissured Ceiling Tile	Gray/White Fibrous Homogeneous	60% Cellulose 20% Min. Wool	10% Perlite 10% Non-fibrous (Other)	None Detected
41 321800669-0041	Admin BLDG Board Room Center - 2'x4' Fissured Ceiling Tile	Gray/White Non-Fibrous Homogeneous	60% Cellulose 20% Min. Wool	10% Perlite 10% Non-fibrous (Other)	None Detected
42 321800669-0042	Admin BLDG Board Room East Side - 2'x4' Fissured Ceiling Tile	White Non-Fibrous Homogeneous	50% Cellulose 20% Min. Wool	20% Perlite 10% Non-fibrous (Other)	None Detected
43 321800669-0043	Admin BLDG Mens Restroom Foyer-Acoustical Ceiling	White Non-Fibrous Homogeneous		100% Non-fibrous (Other)	None Detected
44 321800669-0044	Admin BLDG Board Room Ceiling adj. Info Desk - Acoustical Ceiling	White Non-Fibrous Homogeneous		100% Non-fibrous (Other)	None Detected
45 321800669-0045	Admin BLDG Board Room adj. Entrance - Acoustical Ceiling	White Non-Fibrous Homogeneous		100% Non-fibrous (Other)	None Detected
46 321800669-0046	Admin BLDG Office of Student Affairs South - Carpet Glue	Yellow Non-Fibrous Homogeneous	2% Synthetic	98% Non-fibrous (Other)	None Detected
47 321800669-0047	Admin BLDG Office of Student Affairs West - Carpet Glue	Yellow Non-Fibrous Homogeneous	2% Synthetic	98% Non-fibrous (Other)	None Detected
48 321800669-0048	Admin BLDG Office of Student Affairs East - Carpet Glue	Yellow Non-Fibrous Homogeneous		100% Non-fibrous (Other)	None Detected
49-Floor Tile 321800669-0049	Admin BLDG Reception Lobby adj Office D - 12"x12" Floor Tile w/Mastic	Red Non-Fibrous Homogeneous		100% Non-fibrous (Other)	None Detected
49-Mastic 321800669-0049A	Admin BLDG Reception Lobby adj Office D - 12"x12" Floor Tile w/Mastic	Yellow Non-Fibrous Homogeneous		100% Non-fibrous (Other)	None Detected
50-Floor Tile 321800669-0050	Admin BLDG Reception Lobby (Center) - 12"x12" Floor Tile w/Mastic	Red Non-Fibrous Homogeneous		100% Non-fibrous (Other)	None Detected

Initial report from: 01/12/2018 12:29:10



LA Testing

520 Mission Street South Pasadena, CA 91030

Tel/Fax: (323) 254-9960 / (323) 254-9982

http://www.LATesting.com / pasadenalab@latesting.com

LA Testing Order: 321800669

Customer ID: 32BAIN21

Customer PO:

Project ID:

Test Report: Asbestos Analysis of Bulk Materials via EPA 600/R-93/116 Method using Polarized Light Microscopy

Sample	Description	Appearance	Non-Asbestos		Asbestos % Type
			% Fibrous	% Non-Fibrous	
50-Mastic 321800669-0050A	Admin BLDG Reception Lobby (Center) - 12"x12" Floor Tile w/Mastic	Yellow Non-Fibrous Homogeneous		100% Non-fibrous (Other)	None Detected
51-Floor Tile 321800669-0051	Admin BLDG Reception Lobby adj. Office A&B) - 12"x12" Floor Tile w/Mastic	Red Non-Fibrous Homogeneous		100% Non-fibrous (Other)	None Detected
51-Mastic 321800669-0051A	Admin BLDG Reception Lobby adj. Office A&B) - 12"x12" Floor Tile w/Mastic	Yellow Non-Fibrous Homogeneous		100% Non-fibrous (Other)	None Detected
52-Floor Tile 321800669-0052	Admin BLDG Reception Office C (Center) - 12"x12" Floor Tile w/Mastic	Gray Non-Fibrous Homogeneous		100% Non-fibrous (Other)	None Detected
52-Mastic 321800669-0052A	Admin BLDG Reception Office C (Center) - 12"x12" Floor Tile w/Mastic	Yellow Non-Fibrous Homogeneous		100% Non-fibrous (Other)	None Detected
53-Floor Tile 321800669-0053	Admin BLDG Reception Lobby (Center) - 12"x12" Floor Tile w/Mastic	Gray Non-Fibrous Homogeneous		100% Non-fibrous (Other)	None Detected
53-Mastic 321800669-0053A	Admin BLDG Reception Lobby (Center) - 12"x12" Floor Tile w/Mastic	Yellow Non-Fibrous Homogeneous		100% Non-fibrous (Other)	None Detected
54-Floor Tile 321800669-0054	Admin BLDG Reception (South Side beneath reception desk) - 12"x12" Floor Tile w/Mastic	Gray Non-Fibrous Homogeneous		100% Non-fibrous (Other)	None Detected
54-Mastic 321800669-0054A	Admin BLDG Reception (South Side beneath reception desk) - 12"x12" Floor Tile w/Mastic	Yellow Non-Fibrous Homogeneous		100% Non-fibrous (Other)	None Detected
55-Ceiling Tile 321800669-0055	Admin Bldg Student Affairs Office (Ceiling) - 12"x12" Pinhole Ceiling Tile	Brown/White Non-Fibrous Homogeneous	95% Cellulose	5% Non-fibrous (Other)	None Detected
55-Mastic 321800669-0055A	Admin Bldg Student Affairs Office (Ceiling) - 12"x12" Pinhole Ceiling Tile	Brown Non-Fibrous Homogeneous		100% Non-fibrous (Other)	None Detected
56-Ceiling Tile 321800669-0056	Admin Bldg Student Affairs Office C (Ceiling) - 12"x12" Pinhole Ceiling Tile	Brown/White Non-Fibrous Homogeneous	95% Cellulose	5% Non-fibrous (Other)	None Detected
56-Mastic 321800669-0056A	Admin Bldg Student Affairs Office C (Ceiling) - 12"x12" Pinhole Ceiling Tile	Brown Non-Fibrous Homogeneous		100% Non-fibrous (Other)	None Detected

Initial report from: 01/12/2018 12:29:10



LA Testing

520 Mission Street South Pasadena, CA 91030

Tel/Fax: (323) 254-9960 / (323) 254-9982

http://www.LATesting.com / pasadenalab@latesting.com

LA Testing Order: 321800669

Customer ID: 32BAIN21

Customer PO:

Project ID:

Test Report: Asbestos Analysis of Bulk Materials via EPA 600/R-93/116 Method using Polarized Light Microscopy

Sample	Description	Appearance	Non-Asbestos		Asbestos % Type
			% Fibrous	% Non-Fibrous	
57-Ceiling Tile 321800669-0057	Admin Bldg Student Affairs Office E (Ceiling) - 12"x12" Pinhole Ceiling Tile	Brown/White Fibrous Homogeneous	95% Cellulose	5% Non-fibrous (Other)	None Detected
57-Mastic 321800669-0057A	Admin Bldg Student Affairs Office E (Ceiling) - 12"x12" Pinhole Ceiling Tile	Brown Non-Fibrous Homogeneous		100% Non-fibrous (Other)	None Detected
58 321800669-0058	Admin Bldg Office A Ceiling - 12"x12" Ceiling Tile	Brown/White Fibrous Homogeneous	95% Cellulose	5% Non-fibrous (Other)	None Detected
59 321800669-0059	Admin Bldg Office B Ceiling - 12"x12" Ceiling Tile	Brown/White Fibrous Homogeneous	95% Cellulose	5% Non-fibrous (Other)	None Detected
60 321800669-0060	Admin Bldg Office D Ceiling - 12"x12" Ceiling Tile	Brown/White Non-Fibrous Homogeneous		100% Non-fibrous (Other)	None Detected
61-Floor Tile 321800669-0061	Admin Bldg Mens Restroom Lounge - 12"x12" Floor Tile w/Mastic	Green Non-Fibrous Homogeneous		100% Non-fibrous (Other)	None Detected
61-Mastic 321800669-0061A	Admin Bldg Mens Restroom Lounge - 12"x12" Floor Tile w/Mastic	Black Non-Fibrous Homogeneous		100% Non-fibrous (Other)	None Detected
62-Floor Tile 321800669-0062	Admin Bldg Mens Restroom Lounge - 12"x12" Floor Tile w/Mastic	Green Non-Fibrous Homogeneous		100% Non-fibrous (Other)	None Detected
62-Mastic 321800669-0062A	Admin Bldg Mens Restroom Lounge - 12"x12" Floor Tile w/Mastic	Black Non-Fibrous Homogeneous		100% Non-fibrous (Other)	None Detected
63-Floor Tile 321800669-0063	Admin Bldg Womens Restroom Lounge - 12"x12" Floor Tile w/Mastic	Green Non-Fibrous Homogeneous		100% Non-fibrous (Other)	None Detected
63-Mastic 321800669-0063A	Admin Bldg Womens Restroom Lounge - 12"x12" Floor Tile w/Mastic	Black Non-Fibrous Homogeneous		100% Non-fibrous (Other)	None Detected
64-Floor Tile 321800669-0064	Admin Bldg Womens Restroom Lounge - 12"x12" Floor Tile w/Mastic	White Non-Fibrous Homogeneous		100% Non-fibrous (Other)	None Detected
64-Mastic 321800669-0064A	Admin Bldg Womens Restroom Lounge - 12"x12" Floor Tile w/Mastic	Black Non-Fibrous Homogeneous		100% Non-fibrous (Other)	None Detected
65-Floor Tile 321800669-0065	Admin Bldg Womens Restroom Lounge - 12"x12" Floor Tile w/Mastic	White Non-Fibrous Homogeneous		100% Non-fibrous (Other)	None Detected
65-Mastic 321800669-0065A	Admin Bldg Womens Restroom Lounge - 12"x12" Floor Tile w/Mastic	White Non-Fibrous Homogeneous		100% Non-fibrous (Other)	None Detected

Initial report from: 01/12/2018 12:29:10



LA Testing

520 Mission Street South Pasadena, CA 91030

Tel/Fax: (323) 254-9960 / (323) 254-9982

http://www.LATesting.com / pasadenalab@lateesting.com

LA Testing Order: 321800669

Customer ID: 32BAIN21

Customer PO:

Project ID:

Test Report: Asbestos Analysis of Bulk Materials via EPA 600/R-93/116 Method using Polarized Light Microscopy

Sample	Description	Appearance	Non-Asbestos		Asbestos
			% Fibrous	% Non-Fibrous	% Type
66-Floor Tile 321800669-0066	Admin Bldg Mens Restroom Lounge - 12"x12" Floor Tile w/Mastic	White Non-Fibrous Homogeneous		100% Non-fibrous (Other)	None Detected
66-Mastic 321800669-0066A	Admin Bldg Mens Restroom Lounge - 12"x12" Floor Tile w/Mastic	Black Non-Fibrous Homogeneous		100% Non-fibrous (Other)	None Detected
67-Floor Tile 321800669-0067	Admin Bldg Womens Restroom Lounge - 12"x12" Floor Tile w/Mastic	Pink Non-Fibrous Homogeneous		100% Non-fibrous (Other)	None Detected
67-Mastic 321800669-0067A	Admin Bldg Womens Restroom Lounge - 12"x12" Floor Tile w/Mastic	Black Non-Fibrous Homogeneous		100% Non-fibrous (Other)	None Detected
68-Floor Tile 321800669-0068	Admin Bldg Womens Restroom Lounge - 12"x12" Floor Tile w/Mastic	Pink Non-Fibrous Homogeneous		100% Non-fibrous (Other)	None Detected
68-Mastic 321800669-0068A	Admin Bldg Womens Restroom Lounge - 12"x12" Floor Tile w/Mastic	Black Non-Fibrous Homogeneous		100% Non-fibrous (Other)	None Detected
69-Floor Tile 321800669-0069	Admin Bldg Womens Restroom Lounge - 12"x12" Floor Tile w/Mastic	Pink Non-Fibrous Homogeneous		100% Non-fibrous (Other)	None Detected
69-Mastic 321800669-0069A	Admin Bldg Womens Restroom Lounge - 12"x12" Floor Tile w/Mastic	Black Non-Fibrous Homogeneous		100% Non-fibrous (Other)	None Detected
70-Floor Tile 321800669-0070	Admin Bldg Mens Restroom Lounge - 12"x12" Floor Tile w/Mastic	Beige Non-Fibrous Homogeneous		100% Non-fibrous (Other)	None Detected
70-Mastic 321800669-0070A	Admin Bldg Mens Restroom Lounge - 12"x12" Floor Tile w/Mastic	Black Non-Fibrous Homogeneous		100% Non-fibrous (Other)	None Detected
71-Floor Tile 321800669-0071	Admin Bldg Mens Restroom Lounge - 12"x12" Floor Tile w/Mastic	Beige Non-Fibrous Homogeneous		100% Non-fibrous (Other)	None Detected
71-Mastic 321800669-0071A	Admin Bldg Mens Restroom Lounge - 12"x12" Floor Tile w/Mastic	Black Non-Fibrous Homogeneous		100% Non-fibrous (Other)	None Detected
72-Floor Tile 321800669-0072	Admin Bldg Mens Restroom Lounge - 12"x12" Floor Tile w/Mastic	Pink Non-Fibrous Homogeneous		100% Non-fibrous (Other)	None Detected
72-Mastic 321800669-0072A	Admin Bldg Mens Restroom Lounge - 12"x12" Floor Tile w/Mastic	Black Non-Fibrous Homogeneous		100% Non-fibrous (Other)	None Detected

Initial report from: 01/12/2018 12:29:10



LA Testing

520 Mission Street South Pasadena, CA 91030

Tel/Fax: (323) 254-9960 / (323) 254-9982

http://www.LATesting.com / pasadenalab@latesting.com

LA Testing Order: 321800669

Customer ID: 32BAIN21

Customer PO:

Project ID:

Test Report: Asbestos Analysis of Bulk Materials via EPA 600/R-93/116 Method using Polarized Light Microscopy

Sample	Description	Appearance	Non-Asbestos		Asbestos
			% Fibrous	% Non-Fibrous	% Type
73-Ceiling Tile 321800669-0073	Admin Bldg Reception Lobby NW - 2'x2' Pinhole Ceiling Tile	Brown/White Fibrous Homogeneous	95% Cellulose	5% Non-fibrous (Other)	None Detected
73-Mastic 321800669-0073A	Admin Bldg Reception Lobby NW - 2'x2' Pinhole Ceiling Tile	Brown Non-Fibrous Homogeneous		100% Non-fibrous (Other)	None Detected
74-Ceiling Tile 321800669-0074	Admin Bldg Reception Lobby W - 2'x2' Pinhole Ceiling Tile	Brown/White Fibrous Homogeneous	95% Cellulose	5% Non-fibrous (Other)	None Detected
74-Mastic 321800669-0074A	Admin Bldg Reception Lobby W - 2'x2' Pinhole Ceiling Tile	Brown Non-Fibrous Homogeneous		100% Non-fibrous (Other)	None Detected
75-Ceiling Tile 321800669-0075	Admin Bldg Reception Lobby SW - 2'x2' Pinhole Ceiling Tile	Brown/White Non-Fibrous Homogeneous	95% Cellulose	5% Non-fibrous (Other)	None Detected
75-Mastic 321800669-0075A	Admin Bldg Reception Lobby SW - 2'x2' Pinhole Ceiling Tile	Brown Non-Fibrous Homogeneous		100% Non-fibrous (Other)	None Detected
76-Ceiling Tile 321800669-0076	Admin Bldg Reception Lobby NW - 2'x2' Ceiling Tile	Brown/White Fibrous Homogeneous	95% Cellulose	5% Non-fibrous (Other)	None Detected
76-Mastic 321800669-0076A	Admin Bldg Reception Lobby NW - 2'x2' Ceiling Tile	Brown Non-Fibrous Homogeneous		100% Non-fibrous (Other)	None Detected
77-Ceiling Tile 321800669-0077	Admin Bldg Reception Lobby W - 2'x2' Ceiling Tile	Brown/White Fibrous Homogeneous	95% Cellulose	5% Non-fibrous (Other)	None Detected
77-Mastic 321800669-0077A	Admin Bldg Reception Lobby W - 2'x2' Ceiling Tile	Brown Non-Fibrous Homogeneous		100% Non-fibrous (Other)	None Detected
78-Ceiling Tile 321800669-0078	Admin Bldg Reception Lobby SW - 2'x2' Ceiling Tile	Brown/White Non-Fibrous Homogeneous	95% Cellulose	5% Non-fibrous (Other)	None Detected
78-Mastic 321800669-0078A	Admin Bldg Reception Lobby SW - 2'x2' Ceiling Tile	Brown Non-Fibrous Homogeneous		100% Non-fibrous (Other)	None Detected
79-Ceiling Tile 321800669-0079	Admin Bldg CEO Office - 12"x12" Textured Ceiling tile w/Hockey Puck Mastic	Gray/White Fibrous Homogeneous	60% Glass	40% Non-fibrous (Other)	None Detected
79-Mastic 321800669-0079A	Admin Bldg CEO Office - 12"x12" Textured Ceiling tile w/Hockey Puck Mastic	Brown Non-Fibrous Homogeneous		100% Non-fibrous (Other)	None Detected
79-Drywall 321800669-0079B	Admin Bldg CEO Office - 12"x12" Textured Ceiling tile w/Hockey Puck Mastic	Brown/White Fibrous Homogeneous	20% Cellulose	80% Non-fibrous (Other)	None Detected

Initial report from: 01/12/2018 12:29:10



LA Testing

520 Mission Street South Pasadena, CA 91030
 Tel/Fax: (323) 254-9960 / (323) 254-9982
<http://www.LATesting.com> / pasadenalab@latesting.com

LA Testing Order: 321800669

Customer ID: 32BAIN21

Customer PO:

Project ID:

Test Report: Asbestos Analysis of Bulk Materials via EPA 600/R-93/116 Method using Polarized Light Microscopy

Sample	Description	Appearance	Non-Asbestos		Asbestos
			% Fibrous	% Non-Fibrous	% Type
80-Ceiling Tile 321800669-0080	Admin Bldg CEO Boardroom (North) - 12"x12" Textured Ceiling tile w/Hockey Puck Mastic	Gray Fibrous Homogeneous	60% Glass	40% Non-fibrous (Other)	None Detected
80-Mastic 321800669-0080A	Admin Bldg CEO Boardroom (North) - 12"x12" Textured Ceiling tile w/Hockey Puck Mastic	Brown Non-Fibrous Homogeneous		100% Non-fibrous (Other)	None Detected
80-Drywall 321800669-0080B	Admin Bldg CEO Boardroom (North) - 12"x12" Textured Ceiling tile w/Hockey Puck Mastic	Brown/White Fibrous Homogeneous	20% Cellulose	80% Non-fibrous (Other)	None Detected
81-Ceiling Tile 321800669-0081	Admin Bldg CEO Boardroom (South) - 12"x12" Textured Ceiling tile w/Hockey Puck Mastic	Gray/White Non-Fibrous Homogeneous	65% Glass	35% Non-fibrous (Other)	None Detected
81-Mastic 321800669-0081A	Admin Bldg CEO Boardroom (South) - 12"x12" Textured Ceiling tile w/Hockey Puck Mastic	Brown Non-Fibrous Homogeneous		100% Non-fibrous (Other)	None Detected
82-Cove Base 321800669-0082	Admin Bldg Office Adj. CEO East - Base Cove 4"	Brown Non-Fibrous Homogeneous		100% Non-fibrous (Other)	None Detected
82-Mastic 321800669-0082A	Admin Bldg Office Adj. CEO East - Base Cove 4"	Beige Non-Fibrous Homogeneous		100% Non-fibrous (Other)	None Detected
83-Cove Base 321800669-0083	Admin Bldg Office Adj. CEO West - Base Cove 4"	Brown Non-Fibrous Homogeneous		100% Non-fibrous (Other)	None Detected
83-Mastic-1 321800669-0083A	Admin Bldg Office Adj. CEO West - Base Cove 4"	Beige Non-Fibrous Homogeneous		100% Non-fibrous (Other)	None Detected
83-Mastic-2 321800669-0083B	Admin Bldg Office Adj. CEO West - Base Cove 4"	Brown Non-Fibrous Homogeneous		100% Non-fibrous (Other)	None Detected
84-Cove Base 321800669-0084	Admin Bldg Office Adj. CEO West - Base Cove 4"	Brown Non-Fibrous Homogeneous		100% Non-fibrous (Other)	None Detected
84-Mastic 321800669-0084A	Admin Bldg Office Adj. CEO West - Base Cove 4"	Beige Non-Fibrous Homogeneous		100% Non-fibrous (Other)	None Detected
85-Floor Tile 321800669-0085	Admin Bldg Little Kitchen East - 12"x12" Floor Tile w/Mastic	Tan Non-Fibrous Homogeneous		100% Non-fibrous (Other)	None Detected
85-Mastic 321800669-0085A	Admin Bldg Little Kitchen East - 12"x12" Floor Tile w/Mastic	Beige Non-Fibrous Homogeneous		100% Non-fibrous (Other)	None Detected
86-Floor Tile-1 321800669-0086	Admin Bldg Office Adj. CEO South - 12"x12" Floor Tile w/Mastic	Tan Non-Fibrous Homogeneous		100% Non-fibrous (Other)	None Detected

Initial report from: 01/12/2018 12:29:10



LA Testing

520 Mission Street South Pasadena, CA 91030

Tel/Fax: (323) 254-9960 / (323) 254-9982

http://www.LATesting.com / pasadenalab@latesting.com

LA Testing Order: 321800669

Customer ID: 32BAIN21

Customer PO:

Project ID:

Test Report: Asbestos Analysis of Bulk Materials via EPA 600/R-93/116 Method using Polarized Light Microscopy

Sample	Description	Appearance	Non-Asbestos		Asbestos
			% Fibrous	% Non-Fibrous	% Type
86-Mastic 321800669-0086A	Admin Bldg Office Adj. CEO South - 12"x12" Floor Tile w/Mastic	Beige Non-Fibrous Homogeneous		100% Non-fibrous (Other)	None Detected
86-Floor Tile-2 321800669-0086B	Admin Bldg Office Adj. CEO South - 12"x12" Floor Tile w/Mastic	Brown/Gray Non-Fibrous Homogeneous		95% Non-fibrous (Other)	5% Chrysotile
86-Leveling Compound 321800669-0086C	Admin Bldg Office Adj. CEO South - 12"x12" Floor Tile w/Mastic	Gray Non-Fibrous Homogeneous		100% Non-fibrous (Other)	None Detected
87-Floor Tile 1 321800669-0087	Admin Bldg Office Adj. CEO South - 12"x12" Floor Tile w/Mastic w/Green Floor tile & Mastic Beneath	Tan Non-Fibrous Homogeneous		100% Non-fibrous (Other)	None Detected
87-Mastic 1 321800669-0087A	Admin Bldg Office Adj. CEO South - 12"x12" Floor Tile w/Mastic w/Green Floor tile & Mastic Beneath	Beige Non-Fibrous Homogeneous		100% Non-fibrous (Other)	None Detected
87-Floor Tile 2 321800669-0087B	Admin Bldg Office Adj. CEO South - 12"x12" Floor Tile w/Mastic w/Green Floor tile & Mastic Beneath	Green Non-Fibrous Homogeneous		95% Non-fibrous (Other)	5% Chrysotile
87-Leveling Compound 321800669-0087C	Admin Bldg Office Adj. CEO South - 12"x12" Floor Tile w/Mastic w/Green Floor tile & Mastic Beneath	Gray Non-Fibrous Homogeneous		100% Non-fibrous (Other)	None Detected
88-Floor Tile-1 321800669-0088	Admin Bldg Office Adj. CEO South - 12"x12" Floor Tile w/Mastic w/Green Floor tile & Mastic Beneath	Tan Non-Fibrous Homogeneous		100% Non-fibrous (Other)	None Detected
88-Mastic-1 321800669-0088A	Admin Bldg Office Adj. CEO South - 12"x12" Floor Tile w/Mastic w/Green Floor tile & Mastic Beneath	Yellow Non-Fibrous Homogeneous		100% Non-fibrous (Other)	None Detected
88-Floor Tile-2 321800669-0088B	Admin Bldg Office Adj. CEO South - 12"x12" Floor Tile w/Mastic w/Green Floor tile & Mastic Beneath	Green Non-Fibrous Homogeneous		95% Non-fibrous (Other)	5% Chrysotile
88-Mastic-2 321800669-0088C	Admin Bldg Office Adj. CEO South - 12"x12" Floor Tile w/Mastic w/Green Floor tile & Mastic Beneath	Black Non-Fibrous Homogeneous		100% Non-fibrous (Other)	None Detected

Initial report from: 01/12/2018 12:29:10



LA Testing

520 Mission Street South Pasadena, CA 91030

Tel/Fax: (323) 254-9960 / (323) 254-9982

http://www.LATesting.com / pasadenalab@lateesting.com

LA Testing Order: 321800669

Customer ID: 32BAIN21

Customer PO:

Project ID:

Test Report: Asbestos Analysis of Bulk Materials via EPA 600/R-93/116 Method using Polarized Light Microscopy

Sample	Description	Appearance	Non-Asbestos		Asbestos
			% Fibrous	% Non-Fibrous	% Type
89-Floor Tile-1 321800669-0089	Admin Bldg Office Hall way adj. Storage Room - 12"x12" Floor Tile w/Mastic	Tan Non-Fibrous Homogeneous		100% Non-fibrous (Other)	None Detected
89-Mastic-1 321800669-0089A	Admin Bldg Office Hall way adj. Storage Room - 12"x12" Floor Tile w/Mastic	Beige Non-Fibrous Homogeneous		100% Non-fibrous (Other)	None Detected
89-Floor Tile-2 321800669-0089B	Admin Bldg Office Hall way adj. Storage Room - 12"x12" Floor Tile w/Mastic	Brown Non-Fibrous Homogeneous		95% Non-fibrous (Other)	5% Chrysotile
89-Mastic-2 321800669-0089C	Admin Bldg Office Hall way adj. Storage Room - 12"x12" Floor Tile w/Mastic	Black Non-Fibrous Homogeneous		100% Non-fibrous (Other)	None Detected
90-Floor Tile 1 321800669-0090	Admin Bldg Office Little Kitchen South - 12"x12" Floor Tile w/Mastic	Beige Non-Fibrous Homogeneous		100% Non-fibrous (Other)	None Detected
90-Mastic 1 321800669-0090A	Admin Bldg Office Little Kitchen South - 12"x12" Floor Tile w/Mastic	Beige Non-Fibrous Homogeneous		100% Non-fibrous (Other)	None Detected
90-Floor Tile 2 321800669-0090B	Admin Bldg Office Little Kitchen South - 12"x12" Floor Tile w/Mastic	Black Non-Fibrous Homogeneous		100% Non-fibrous (Other)	None Detected
90-Mastic 2 321800669-0090C	Admin Bldg Office Little Kitchen South - 12"x12" Floor Tile w/Mastic	Black Non-Fibrous Homogeneous		100% Non-fibrous (Other)	None Detected
91-Floor Tile 321800669-0091	Admin Bldg Storage Room adj CEO North - 12"x12" Floor Tile w/Mastic	Black Non-Fibrous Homogeneous		100% Non-fibrous (Other)	None Detected
91-Mastic 321800669-0091A	Admin Bldg Storage Room adj CEO North - 12"x12" Floor Tile w/Mastic	Yellow Non-Fibrous Homogeneous		100% Non-fibrous (Other)	None Detected
92-Floor Tile 321800669-0092	Admin Bldg Storage Room adj CEO South - 12"x12" Floor Tile w/Mastic	Black Non-Fibrous Homogeneous		100% Non-fibrous (Other)	None Detected
92-Mastic 321800669-0092A	Admin Bldg Storage Room adj CEO South - 12"x12" Floor Tile w/Mastic	Yellow Non-Fibrous Homogeneous		100% Non-fibrous (Other)	None Detected
93-Floor Tile 321800669-0093	Admin Bldg Storage Room adj CEO West - 12"x12" Floor Tile w/Mastic	Black Non-Fibrous Homogeneous		100% Non-fibrous (Other)	None Detected
93-Mastic 321800669-0093A	Admin Bldg Storage Room adj CEO West - 12"x12" Floor Tile w/Mastic	Yellow Non-Fibrous Homogeneous		100% Non-fibrous (Other)	None Detected
94 321800669-0094	Admin Bldg Storage Room adj CEO East - Textured Plaster	White Non-Fibrous Homogeneous		100% Non-fibrous (Other)	None Detected

Initial report from: 01/12/2018 12:29:10



LA Testing

520 Mission Street South Pasadena, CA 91030

Tel/Fax: (323) 254-9960 / (323) 254-9982

http://www.LATesting.com / pasadenalab@latesting.com

LA Testing Order: 321800669

Customer ID: 32BAIN21

Customer PO:

Project ID:

Test Report: Asbestos Analysis of Bulk Materials via EPA 600/R-93/116 Method using Polarized Light Microscopy

Sample	Description	Appearance	Non-Asbestos		Asbestos
			% Fibrous	% Non-Fibrous	% Type
95-Finish Coat 321800669-0095	Admin Bldg Storage Room Admissions Records Vault Room - Textured Plaster	White Non-Fibrous Homogeneous		100% Non-fibrous (Other)	None Detected
95-Base Coat 321800669-0095A	Admin Bldg Storage Room Admissions Records Vault Room - Textured Plaster	Gray Non-Fibrous Homogeneous		100% Non-fibrous (Other)	None Detected
96-Finish Coat 321800669-0096	Admin Bldg Storage Room Admissions Little Kitchen - Textured Plaster	Green Non-Fibrous Homogeneous		100% Non-fibrous (Other)	None Detected
96-Base Coat 321800669-0096A	Admin Bldg Storage Room Admissions Little Kitchen - Textured Plaster	Gray Non-Fibrous Homogeneous		100% Non-fibrous (Other)	None Detected
97 321800669-0097	Admin Bldg Mens Restroom Lounge @old phone station - Vapor Barrier	Black Fibrous Homogeneous	80% Cellulose	20% Non-fibrous (Other)	None Detected
98 321800669-0098	Admin Bldg Mens Restroom Lounge @old phone station - Vapor Barrier	Black Fibrous Homogeneous	80% Cellulose	20% Non-fibrous (Other)	None Detected
99 321800669-0099	Admin Bldg Mens Restroom Lounge @old phone station - Vapor Barrier	Black Non-Fibrous Homogeneous	85% Cellulose	15% Non-fibrous (Other)	None Detected
100-Floor Tile 321800669-0100	Admin Bldg Vault Room adj. Admissions Records - 12"x12" Floor Tile beneath carpet w/Mastic	Black Non-Fibrous Homogeneous		95% Non-fibrous (Other)	5% Chrysotile
100-Mastic 321800669-0100A	Admin Bldg Vault Room adj. Admissions Records - 12"x12" Floor Tile beneath carpet w/Mastic	Yellow Non-Fibrous Homogeneous		100% Non-fibrous (Other)	None Detected
100-Cementitious 321800669-0100B	Admin Bldg Vault Room adj. Admissions Records - 12"x12" Floor Tile beneath carpet w/Mastic	Gray Non-Fibrous Homogeneous		100% Non-fibrous (Other)	None Detected
101-Floor Tile 321800669-0101	Admin Bldg Vault Room adj. Admissions Records - 12"x12" Floor Tile beneath carpet w/Mastic	Black Non-Fibrous Homogeneous		95% Non-fibrous (Other)	5% Chrysotile
101-Mastic 321800669-0101A	Admin Bldg Vault Room adj. Admissions Records - 12"x12" Floor Tile beneath carpet w/Mastic	Yellow Non-Fibrous Homogeneous		100% Non-fibrous (Other)	None Detected

Initial report from: 01/12/2018 12:29:10



LA Testing

520 Mission Street South Pasadena, CA 91030

Tel/Fax: (323) 254-9960 / (323) 254-9982

http://www.LATesting.com / pasadenalab@latesting.com

LA Testing Order: 321800669

Customer ID: 32BAIN21

Customer PO:

Project ID:

Test Report: Asbestos Analysis of Bulk Materials via EPA 600/R-93/116 Method using Polarized Light Microscopy

Sample	Description	Appearance	Non-Asbestos		Asbestos % Type
			% Fibrous	% Non-Fibrous	
101-Cementitious 321800669-0101B	Admin Bldg Vault Room adj. Admissions Records - 12"x12" Floor Tile beneath carpet w/Mastic	Gray Non-Fibrous Homogeneous		100% Non-fibrous (Other)	None Detected
102-Floor Tile 321800669-0102	Admin Bldg Vault Room adj. Admissions Records - 12"x12" Floor Tile beneath carpet w/Mastic	Black Non-Fibrous Homogeneous		95% Non-fibrous (Other)	5% Chrysotile
102-Mastic 321800669-0102A	Admin Bldg Vault Room adj. Admissions Records - 12"x12" Floor Tile beneath carpet w/Mastic	Yellow Non-Fibrous Homogeneous		100% Non-fibrous (Other)	None Detected
102-Cementitious 321800669-0102B	Admin Bldg Vault Room adj. Admissions Records - 12"x12" Floor Tile beneath carpet w/Mastic	Gray Non-Fibrous Homogeneous		100% Non-fibrous (Other)	None Detected
103-Drywall 321800669-0103	Admin Bldg Mens Restroom (North) - Drywall w/J.C.	Brown/White Fibrous Homogeneous	20% Cellulose	80% Non-fibrous (Other)	None Detected
103-Joint Compound 321800669-0103A	Admin Bldg Mens Restroom (North) - Drywall w/J.C.	White Non-Fibrous Homogeneous		100% Non-fibrous (Other)	None Detected
104-Drywall 321800669-0104	Admin Bldg Mens Restroom (South) - Drywall w/J.C.	Brown/White Fibrous Homogeneous	20% Cellulose	80% Non-fibrous (Other)	None Detected
104-Joint Compound 321800669-0104A	Admin Bldg Mens Restroom (South) - Drywall w/J.C.	White Non-Fibrous Homogeneous		100% Non-fibrous (Other)	None Detected
105-Drywall 321800669-0105	Admin Bldg Womens Restroom South - Drywall w/J.C.	Brown/White Non-Fibrous Homogeneous	15% Cellulose	85% Non-fibrous (Other)	None Detected
105-Joint Compound 321800669-0105A	Admin Bldg Womens Restroom South - Drywall w/J.C.	White Non-Fibrous Homogeneous		100% Non-fibrous (Other)	None Detected
106-Insulation 321800669-0106	Admin Bldg Attic (North) - Ducking Insulation	Yellow Fibrous Homogeneous	98% Min. Wool	2% Non-fibrous (Other)	None Detected
106-Mastic 321800669-0106A	Admin Bldg Attic (North) - Ducking Insulation	Black Non-Fibrous Homogeneous		100% Non-fibrous (Other)	None Detected
107 321800669-0107	Admin Bldg Attic (South) - Ducking Insulation	Yellow Fibrous Homogeneous	98% Min. Wool	2% Non-fibrous (Other)	None Detected
108 321800669-0108	Admin Bldg Attic (West) - Ducking Insulation	Yellow Non-Fibrous Homogeneous	97% Min. Wool	3% Non-fibrous (Other)	None Detected
109-Floor Tile 321800669-0109	Admin Bldg Mail room (South) - 2'x2' Floor Tile w/Mastic	Gray Non-Fibrous Homogeneous		100% Non-fibrous (Other)	None Detected

Initial report from: 01/12/2018 12:29:10



LA Testing

520 Mission Street South Pasadena, CA 91030

Tel/Fax: (323) 254-9960 / (323) 254-9982

http://www.LATesting.com / pasadenalab@lateesting.com

LA Testing Order: 321800669

Customer ID: 32BAIN21

Customer PO:

Project ID:

Test Report: Asbestos Analysis of Bulk Materials via EPA 600/R-93/116 Method using Polarized Light Microscopy

Sample	Description	Appearance	Non-Asbestos		Asbestos
			% Fibrous	% Non-Fibrous	% Type
109-Mastic 321800669-0109A	Admin Bldg Mail room (South) - 2'x2' Floor Tile w/Mastic	Gray/Beige Non-Fibrous Homogeneous		100% Non-fibrous (Other)	None Detected
110-Floor Tile 321800669-0110	Admin Bldg Mail room (West) - 2'x2' Floor Tile w/Mastic	Gray Non-Fibrous Homogeneous		100% Non-fibrous (Other)	None Detected
110-Mastic 321800669-0110A	Admin Bldg Mail room (West) - 2'x2' Floor Tile w/Mastic	Gray/Beige Non-Fibrous Homogeneous		100% Non-fibrous (Other)	None Detected
111-Floor Tile 321800669-0111	Admin Bldg Mail room (North) - 2'x2' Floor Tile w/Mastic	Gray Non-Fibrous Homogeneous		100% Non-fibrous (Other)	None Detected
111-Mastic 321800669-0111A	Admin Bldg Mail room (North) - 2'x2' Floor Tile w/Mastic	Gray/Beige Non-Fibrous Homogeneous		100% Non-fibrous (Other)	None Detected
112 321800669-0112	Admin Bldg Lobby (North) - Terrazzo	Various Non-Fibrous Homogeneous		100% Non-fibrous (Other)	None Detected
113 321800669-0113	Admin Bldg Lobby (North) - Terrazzo	Various Non-Fibrous Homogeneous		100% Non-fibrous (Other)	None Detected
114 321800669-0114	Admin Bldg Lobby (North) - Terrazzo	Various Non-Fibrous Homogeneous		100% Non-fibrous (Other)	None Detected

Analyst(s)

Guillermo Hernandez (113)

Humberto Espinoza (122)

Jerry Drapala Ph.D, Laboratory Manager
or Other Approved Signatory

EMSL maintains liability limited to cost of analysis. This report relates only to the samples reported and may not be reproduced, except in full, without written approval by EMSL. EMSL bears no responsibility for sample collection activities or analytical method limitations. Interpretation and use of test results are the responsibility of the client. This report must not be used by the client to claim product certification, approval, or endorsement by NVLAP, NIST or any agency of the federal government. Non-friable organically bound materials present a problem matrix and therefore EMSL recommends gravimetric reduction prior to analysis. Samples received in good condition unless otherwise noted. Estimated accuracy, precision and uncertainty data available upon request. Unless requested by the client, building materials manufactured with multiple layers (i.e. linoleum, wallboard, etc.) are reported as a single sample. Reporting limit is 1%

Samples analyzed by LA Testing South Pasadena, CA NVLAP Lab Code 200232-0, CA ELAP 2283

Initial report from: 01/12/2018 12:29:10

APPENDIX B

LEAD-BASED PAINT FIELD DATA AND ANALYTICAL RESULTS

XRF Lead-Based Paint Sampling Log



Client: Compton Community College District Client Project #: N/A
 Site: Compton Community College – Administrative Building Bainbridge Project #: 18016255.12
 Address: 1111 E. Artesia Boulevard Inspector/Sampler: G. Thompson & S. Moreno
Compton, CA 90221 Date Sampled: 1/9/2018

BAINBRIDGE
Environmental Consultants

XL No	Side	Building	Room	Source	Substrate	Color	Results mg/cm ²	Positive		Approx. Quantity
								Negative	Negative	
1	N/A	Calibration	Calibration	Calibration	Calibration	Green	0.9	Positive	Positive	17:55 pm
2	N/A	Calibration	Calibration	Calibration	Calibration	Green	0.9	Positive	Positive	17:55 pm
3	N/A	Calibration	Calibration	Calibration	Calibration	Green	0.9	Positive	Positive	17:55 pm
4	A	Building A	Vault	Interior South Wall	Textured Plaster	Beige	0.0	Negative	Negative	N/A
5	B	Building A	Vault	Interior West Wall	Textured Plaster	Beige	0.0	Negative	Negative	N/A
6	C	Building A	Vault	Interior North Wall	Textured Plaster	Beige	0.0	Negative	Negative	N/A
7	D	Building A	Vault	Interior East Wall	Textured Plaster	Beige	0.0	Negative	Negative	N/A
8	-	Building A	Vault	Interior Ceiling	Textured Plaster	Beige	0.0	Negative	Negative	N/A
9	A	Building A	Vault	Door	Metal	White	0.0	Negative	Negative	N/A
10	A	Building A	Vault	Door Jamb	Metal	White	0.1	Negative	Negative	N/A
11	C	Building A	Vault	Built-in Cabinetry	Wood	Varnish	0.0	Negative	Negative	N/A
12	A	Building A	Admissions/Records Office	Interior South Wall	Textured Plaster	Beige	0.0	Negative	Negative	N/A
13	B	Building A	Admissions/Records Office	Interior West Wall	Textured Plaster	Beige	0.0	Negative	Negative	N/A
14	C	Building A	Admissions/Records Office	Interior North Wall	Textured Plaster	Beige	0.0	Negative	Negative	N/A
15	D	Building A	Admissions/Records Office	Interior East Wall	Textured Plaster	Beige	0.0	Negative	Negative	N/A

1322 Bell Avenue, Suite 1N
Tustin, California 92780

1 of 13

Tel (714) 247-0024
Fax (714) 247-0025

XRF Lead-Based Paint Sampling Log

Compton Community College – Administrative Building – 1111 E. Artesia Boulevard, Compton, CA 90221



XL No	Side	Building	Room	Source	Substrate	Color	Results mg/cm ²	Positive		Approx. Quantity
								Negative	Negative	
16	-	Building A	Admissions/Records Office	Ceiling	Plaster	Beige	0.0	Negative	Negative	N/A
17	D	Building A	Admissions/Records Office	Door	Wood	Varnish	0.0	Negative	Negative	N/A
18	A	Building A	Admissions/Records Office	Door Frame	Wood	Varnish	0.0	Negative	Negative	N/A
19	C	Building A	Admissions/Records Office	Built-In Cabinetry	Wood	Varnish	0.0	Negative	Negative	N/A
20	D	Building A	Admissions/Records Office	Windowsill	Wood	White	0.0	Negative	Negative	N/A
21	A	Building A	Director's Office	Interior South Wall	Plaster	White	0.0	Negative	Negative	N/A
22	B	Building A	Director's Office	Interior West Wall	Plaster	White	0.0	Negative	Negative	N/A
23	C	Building A	Director's Office	Interior North Wall	Plaster	White	0.0	Negative	Negative	N/A
24	D	Building A	Director's Office	Interior East Wall	Plaster	White	0.0	Negative	Negative	N/A
25	B	Building A	Director's Office	Windowsill	Wood	Varnish	0.0	Negative	Negative	N/A
26	B	Building A	Director's Office	Door	Wood	Varnish	0.0	Negative	Negative	N/A
27	B	Building A	Director's Office	Door Jamb	Wood	Varnish	0.0	Negative	Negative	N/A
28	A	Building A	Office Student Affairs	Interior South Wall	Wood	Varnish	0.0	Negative	Negative	N/A
29	C	Building A	Office Student Affairs	Interior North Wall	Wood	Varnish	0.0	Negative	Negative	N/A
30	D	Building A	Office Student Affairs	Interior East Wall	Wood	Varnish	0.0	Negative	Negative	N/A
31	A	Building A	Office Student Affairs	Built-In Cabinetry	Wood	Varnish	0.0	Negative	Negative	N/A
32	B	Building A	Office Student Affairs	Interior Brick Column West	Brick	Red	0.0	Negative	Negative	N/A
33	D	Building A	Office Student Affairs	Interior Brick Column East	Brick	Red	0.1	Negative	Negative	N/A

XRF Lead-Based Paint Sampling Log

Compton Community College – Administrative Building – 1111 E. Artesia Boulevard, Compton, CA 90221



XL No	Side	Building	Room	Source	Substrate	Color	Results mg/cm ²	Positive		Approx. Quantity
								Negative	Negative	
34	A	Building A	Board Room	Interior South Wall	Wood	Varnish	0.0	Negative	Negative	N/A
35	B	Building A	Board Room	Interior West Wall	Wood	Varnish	0.0	Negative	Negative	N/A
36	C	Building A	Board Room	Interior North Wall	Wood	Varnish	0.0	Negative	Negative	N/A
37	D	Building A	Board Room	Interior East Wall	Wood	Varnish	0.0	Negative	Negative	N/A
38	C	Building A	Board Room	Sliding Glass Door	Metal	Brown	0.1	Negative	Negative	N/A
39	B	Building A	Board Room	Double Door Frame	Wood	Varnish	0.1	Negative	Negative	N/A
40	B	Building A	Board Room	Double Door	Wood	Varnish	0.1	Negative	Negative	N/A
41	A	Building A	Mail Room	Interior South Wall	Plaster	White	0.1	Negative	Negative	N/A
42	B	Building A	Mail Room	Interior West Wall	Plaster	White	0.1	Negative	Negative	N/A
43	C	Building A	Mail Room	Interior North Wall	Plaster	White	0.0	Negative	Negative	N/A
44	D	Building A	Mail Room	Interior East Wall	Plaster	White	0.0	Negative	Negative	N/A
45	C	Building A	Mail Room	Door Frame	Wood	Varnish	0.0	Negative	Negative	N/A
46	C	Building A	Mail Room	Door	Wood	Varnish	0.0	Negative	Negative	N/A
47	A	Building A	Student Services V.P. Office	Interior South Wall	Plaster	White	0.0	Negative	Negative	N/A
48	B	Building A	Student Services V.P. Office	Interior West Wall	Plaster	White	0.0	Negative	Negative	N/A
49	C	Building A	Student Services V.P. Office	Interior North Wall	Plaster	White	0.0	Negative	Negative	N/A
50	D	Building A	Student Services V.P. Office	Interior South Wall	Plaster	White	0.0	Negative	Negative	N/A
51	B	Building A	Student Services V.P. Office	Door	Wood	Varnish	0.0	Negative	Negative	N/A

XRF Lead-Based Paint Sampling Log

Compton Community College – Administrative Building – 1111 E. Artesia Boulevard, Compton, CA 90221



XL No	Side	Building	Room	Source	Substrate	Color	Results mg/cm ²	Positive		Approx. Quantity
								Negative	Negative	
52	B	Building A	Student Services V.P. Office	Door Frame	Wood	Varnish	0.0	Negative	Negative	N/A
53	B	Building A	Student Services V.P. Office	Window Frame	Wood	Varnish	0.0	Negative	Negative	N/A
54	A	Building A	Lobby	Interior South Wall	Wood	Varnish	0.0	Negative	Negative	N/A
55	B	Building A	Lobby	Interior West Wall	Wood	Varnish	0.0	Negative	Negative	N/A
56	C	Building A	Lobby	Interior North Wall	Wood	Varnish	0.0	Negative	Negative	N/A
57	D	Building A	Lobby	Interior East Wall	Plaster	White	0.0	Negative	Negative	N/A
58	C	Building A	Lobby	Baseboard	Wood	Varnish	0.0	Negative	Negative	N/A
59	C	Building A	Lobby	Support Column	Wood	Varnish	0.0	Negative	Negative	N/A
60	B	Building A	Info Desk (Lobby)	Desk	Wood	White	0.0	Negative	Negative	N/A
61	C	Building A	Reception Lobby	Interior North Wall	Wood	White	0.0	Negative	Negative	N/A
62	D	Building A	Reception Lobby	Interior East Wall	Wood	White	0.0	Negative	Negative	N/A
63	A	Building A	Reception Lobby	Interior South Wall	Wood	White	0.0	Negative	Negative	N/A
64	B	Building A	Reception Lobby	Interior West Wall	Wood	White	0.6	Negative	Negative	N/A
65	B	Building A	Reception Lobby	Window Mullion	Wood	White	0.5	Negative	Negative	N/A
66	B	Building A	Reception Lobby	Window Frame	Wood	White	0.2	Negative	Negative	N/A
67	B	Building A	Reception Lobby Office	Door	Wood	Varnish	0.0	Negative	Negative	N/A
68	B	Building A	Reception Lobby Office	Door Frame	Wood	White	0.6	Negative	Negative	N/A
69	C	Building A	Reception Lobby	Door	Metal	Red	0.0	Negative	Negative	N/A

XRF Lead-Based Paint Sampling Log

Compton Community College – Administrative Building – 1111 E. Artesia Boulevard, Compton, CA 90221



XL No	Side	Building	Room	Source	Substrate	Color	Results		Approx. Quantity
							mg/cm ²	Positive Negative	
70	C	Building A	Reception Lobby	Door Frame	Wood	Varnish	0.0	Negative	N/A
71	C	Building A	Reception Lobby	Windowsill	Wood	White	0.0	Negative	N/A
72	C	Building A	Reception Lobby	Window Frame	Wood	Varnish	0.0	Negative	N/A
73	A	Building A	Office Behind Counseling Desk	Door	Wood	Varnish	0.0	Negative	N/A
74	A	Building A	Office Behind Counseling Desk	Door Frame	Wood	White	0.0	Negative	N/A
75	A	Building A	Office Behind Counseling Desk	Interior South Wall	Plaster	White	0.0	Negative	N/A
76	B	Building A	Office Behind Counseling Desk	Interior West Wall	Plaster	White	0.0	Negative	N/A
77	C	Building A	Office Behind Counseling Desk	Interior North Wall	Plaster	White	0.0	Negative	N/A
78	D	Building A	Office Behind Counseling Desk	Interior East Wall	Plaster	White	0.0	Negative	N/A
79	D	Building A	Office Behind Counseling Desk	Built-In Cabinetry	Wood	Varnish	0.0	Negative	N/A
80	C	Building A	Office Behind Counseling Desk	Door	Wood	Varnish	0.0	Negative	N/A
81	C	Building A	Office Behind Counseling Desk	Door Frame	Wood	Varnish	0.0	Negative	N/A
82	B	Building A	Office Behind Counseling Desk	Windowsill	Wood	Gray	0.0	Negative	N/A
83	B	Building A	Office Behind Counseling Desk	Window Sash	Metal	Gray	0.3	Negative	N/A
84	-	Building A	Office Behind Counseling Desk	Painted Ceiling Tile	Wood	White	0.0	Negative	N/A
85	D	Building A	Admissions/Records Office	Door	Wood	White	0.0	Negative	N/A

XRF Lead-Based Paint Sampling Log

Compton Community College – Administrative Building – 1111 E. Artesia Boulevard, Compton, CA 90221



XL No	Side	Building	Room	Source	Substrate	Color	Results mg/cm ²	Positive		Approx. Quantity
								Negative	Negative	
86	D	Building A	Admissions/Records Office	Door Frame	Wood	White	0.2		Negative	N/A
87	A	Building A	Office A	Interior South Wall	Plaster	White	0.0		Negative	N/A
88	B	Building A	Office A	Interior West Wall	Plaster	White	0.0		Negative	N/A
89	C	Building A	Office A	Interior North Wall	Plaster	White	0.0		Negative	N/A
90	D	Building A	Office B	Interior East Wall	Plaster	White	0.0		Negative	N/A
91	A	Building A	Office B	Interior South Wall	Plaster	White	0.0		Negative	N/A
92	B	Building A	Office B	Interior West Wall	Plaster	White	0.0		Negative	N/A
93	C	Building A	Office B	Interior North Wall	Plaster	White	0.0		Negative	N/A
94	D	Building A	Office B	Interior East Wall	Plaster	White	0.0		Negative	N/A
95	A	Building A	Office C	Interior South Wall	Plaster	White	0.0		Negative	N/A
96	B	Building A	Office C	Interior West Wall	Plaster	White	0.0		Negative	N/A
97	C	Building A	Office C	Interior North Wall	Plaster	White	0.0		Negative	N/A
98	D	Building A	Office C	Interior East Wall	Plaster	White	0.0		Negative	N/A
99	A	Building A	Office D	Interior South Wall	Plaster	White	0.0		Negative	N/A
100	B	Building A	Office D	Interior West Wall	Plaster	White	0.0		Negative	N/A
101	C	Building A	Office D	Interior North Wall	Plaster	White	0.0		Negative	N/A
102	D	Building A	Office D	Interior East Wall	Plaster	White	0.0		Negative	N/A
103	A	Building A	Office E	Interior South Wall	Plaster	White	0.3		Negative	N/A

XRF Lead-Based Paint Sampling Log

Compton Community College – Administrative Building – 1111 E. Artesia Boulevard, Compton, CA 90221



XL No	Side	Building	Room	Source	Substrate	Color	Results mg/cm ²	Positive		Approx. Quantity
								Negative	Negative	
104	B	Building A	Office E	Interior West Wall	Plaster	White	0.4	Negative	Negative	N/A
105	C	Building A	Office E	Interior North Wall	Plaster	White	0.3	Negative	Negative	N/A
106	D	Building A	Office E	Interior East Wall	Plaster	Tan	0.5	Negative	Negative	N/A
107	B	Building A	Office A	Windowsill	Wood	Tan	0.0	Negative	Negative	N/A
108	B	Building A	Office A	Window Sash	Metal	Tan	0.5	Negative	Negative	N/A
109	B	Building A	Office B	Windowsill	Wood	Tan	0.0	Negative	Negative	N/A
110	B	Building A	Office B	Window Sash	Metal	Tan	0.4	Negative	Negative	N/A
111	B	Building A	Office C	Windowsill	Wood	Tan	0.0	Negative	Negative	N/A
112	B	Building A	Office C	Window Sash	Metal	Tan	0.4	Negative	Negative	N/A
113	B	Building A	Office D	Windowsill	Wood	Tan	0.0	Negative	Negative	N/A
114	B	Building A	Office D	Window Sash	Metal	Tan	0.2	Negative	Negative	N/A
115	B	Building A	Office E	Windowsill	Wood	Tan	0.0	Negative	Negative	N/A
116	B	Building A	Office E	Window Sash	Metal	Tan	0.4	Negative	Negative	N/A
117	D	Building A	Office A	Built-In Cabinetry	Wood	Tan	0.1	Negative	Negative	N/A
118	D	Building A	Office B	Built-In Cabinetry	Wood	Tan	0.1	Negative	Negative	N/A
119	D	Building A	Office C	Built-In Cabinetry	Wood	Tan	0.0	Negative	Negative	N/A
120	D	Building A	Office D	Built-In Cabinetry	Wood	Tan	0.0	Negative	Negative	N/A
121	D	Building A	Office E	Built-In Cabinetry	Wood	Tan	0.0	Negative	Negative	N/A

XRF Lead-Based Paint Sampling Log

Compton Community College – Administrative Building – 1111 E. Artesia Boulevard, Compton, CA 90221



XL No	Side	Building	Room	Source	Substrate	Color	Results mg/cm ²	Positive		Approx. Quantity
								Negative	Negative	
122	C	Building A	Office C	Chair Rail	Wood	Tan	0.1	Negative	Negative	N/A
123	C	Building A	Office C	Chair Rail	Wood	Tan	0.1	Negative	Negative	N/A
124	D	Building A	Office A	Door	Wood	Varnish	0.0	Negative	Negative	N/A
125	D	Building A	Office A	Door Frame	Wood	Varnish	0.2	Negative	Negative	N/A
126	D	Building A	Office B	Door	Wood	Varnish	0.0	Negative	Negative	N/A
127	D	Building A	Office B	Door Frame	Wood	Varnish	0.0	Negative	Negative	N/A
128	D	Building A	Office C	Door	Wood	Varnish	0.0	Negative	Negative	N/A
129	D	Building A	Office C	Door Frame	Wood	Varnish	0.0	Negative	Negative	N/A
130	D	Building A	Office D	Door	Wood	Varnish	0.6	Negative	Negative	N/A
131	D	Building A	Office D	Door Frame	Wood	Varnish	0.0	Negative	Negative	N/A
132	D	Building A	Office E	Door	Wood	Varnish	0.5	Negative	Negative	N/A
133	D	Building A	Office E	Door Frame	Wood	Varnish	0.4	Negative	Negative	N/A
134	A	Building A	Men's Restroom Lounge	Interior South Wall	Plaster	White	0.0	Negative	Negative	N/A
135	B	Building A	Men's Restroom Lounge	Interior West Wall	Plaster	White	0.0	Negative	Negative	N/A
136	C	Building A	Men's Restroom Lounge	Interior North Wall	Plaster	White	0.0	Negative	Negative	N/A
137	D	Building A	Men's Restroom Lounge	Interior East Wall	Plaster	White	0.0	Negative	Negative	N/A
138	D	Building A	Men's Restroom Lounge	Electrical Box Door	Metal	White	0.0	Negative	Negative	N/A
139	C	Building A	Men's Restroom Lounge	Cabinet Door	Wood	White	0.0	Negative	Negative	N/A

XRF Lead-Based Paint Sampling Log

Compton Community College – Administrative Building – 1111 E. Artesia Boulevard, Compton, CA 90221



XL No	Side	Building	Room	Source	Substrate	Color	Results		Positive		Approx. Quantity
							mg/cm ²	Negative	Negative	Negative	
140	A	Building A	Men's Restroom Storage	Interior South Wall	Plaster	White	0.0		Negative		N/A
141	B	Building A	Men's Restroom Storage	Interior West Wall	Plaster	White	0.0		Negative		N/A
142	C	Building A	Men's Restroom Storage	Interior North Wall	Plaster	White	0.0		Negative		N/A
143	D	Building A	Men's Restroom Storage	Interior East Wall	Plaster	White	0.0		Negative		N/A
144	-	Building A	Men's Restroom Storage	Ceiling	Plaster	White	0.0		Negative		N/A
145	A	Building A	Men's Restroom Storage	Base Trim	Concrete	Red	0.1		Negative		N/A
146	D	Building A	Men's Restroom Storage	Built-In Cabinetry	Wood	Red	0.1		Negative		N/A
147	-	Building A	Men's Restroom Storage	8"x8" Ceramic Floor Tile Trim	Concrete	White	0.1		Negative		N/A
148	B	Building A	Men's Restroom	4"x4" Ceramic Wall Tile Trim	Drywall	Pink	0.0		Negative		N/A
149	C	Building A	Men's Restroom	4"x4" Ceramic Wall Tile Trim	Drywall	Green	0.2		Negative		N/A
150	D	Building A	Men's Restroom	4"x4" Ceramic Wall Tile Trim	Drywall	White	0.2		Negative		N/A
151	A	Building A	Men's Restroom	Interior South Wall	Drywall	White	0.0		Negative		N/A
152	B	Building A	Men's Restroom	Interior West Wall	Drywall	White	0.0		Negative		N/A
153	C	Building A	Men's Restroom	Interior North Wall	Drywall	White	0.0		Negative		N/A
154	D	Building A	Men's Restroom	Interior East Wall	Drywall	White	0.0		Negative		N/A
155	C	Building A	Men's Restroom	Door	Wood	Varnish	0.0		Negative		N/A
156	C	Building A	Men's Restroom	Door Frame	Wood	Varnish	0.0		Negative		N/A

XRF Lead-Based Paint Sampling Log

Compton Community College – Administrative Building – 1111 E. Artesia Boulevard, Compton, CA 90221



XL No	Side	Building	Room	Source	Substrate	Color	Results mg/cm ²	Positive		Approx. Quantity
								Negative	Negative	
157	-	Building A	Men's Restroom	Ceiling	Drywall	White	0.1		Negative	N/A
158	A	Building A	Women's Restroom Lounge	Interior South Wall	Plaster	White	0.1		Negative	N/A
159	B	Building A	Women's Restroom Lounge	Interior West Wall	Plaster	White	0.0		Negative	N/A
160	C	Building A	Women's Restroom Lounge	Interior North Wall	Plaster	White	0.0		Negative	N/A
161	D	Building A	Women's Restroom Lounge	Interior East Wall	Plaster	White	0.2		Negative	N/A
162	A	Building A	Women's Restroom	Interior South Wall	Drywall	White	0.0		Negative	N/A
163	B	Building A	Women's Restroom	Interior West Wall	Drywall	White	0.0		Negative	N/A
164	C	Building A	Women's Restroom	Interior North Wall	Drywall	White	0.0		Negative	N/A
165	D	Building A	Women's Restroom	Interior East wall	Drywall	White	0.0		Negative	N/A
166	-	Building A	Women's Restroom	Ceiling	Drywall	White	0.0		Negative	N/A
167	-	Building A	Women's Restroom	8"x8" Ceramic Floor Tile Trim	Concrete	Pink	0.0		Negative	N/A
168	A	Building A	Women's Restroom	4"x4" Ceramic Wall Tile Trim	Drywall	Pink	0.0		Negative	N/A
169	B	Building A	Women's Restroom	4"x4" Ceramic Wall Tile Trim	Drywall	Green	0.0		Negative	N/A
170	C	Building A	Women's Restroom	4"x4" Ceramic Wall Tile Trim	Drywall	White	0.0		Negative	N/A
171	A	Building A	Women's Restroom	Window Sash	Metal	White	0.3		Negative	N/A
172	A	Building A	Women's Restroom	Window Frame	Metal	White	0.0		Negative	N/A

XRF Lead-Based Paint Sampling Log

Compton Community College – Administrative Building – 1111 E. Artesia Boulevard, Compton, CA 90221



XL No	Side	Building	Room	Source	Substrate	Color	Results mg/cm ²	Positive Negative		Approx. Quantity
								Positive	Negative	
173	A	Building A	Info Storage Room	Interior South Wall	Plaster	White	0.0		Negative	N/A
174	B	Building A	Info Storage Room	Interior West Wall	Plaster	White	0.0		Negative	N/A
175	C	Building A	Info Storage Room	Interior North Wall	Plaster	White	0.0		Negative	N/A
176	D	Building A	Info Storage Room	Interior East Wall	Plaster	White	0.0		Negative	N/A
177	-	Building A	Info Storage Room	Ceiling	Plaster	White	0.0		Negative	N/A
178	B	Building A	Reception Lobby, at Info Storage Room	Door	Wood	Beige	0.0		Negative	N/A
179	B	Building A	Reception Lobby, at Info Storage Room	Door Frame	Wood	Beige	0.0		Negative	N/A
180	A	Building A	Exterior	Column Post Attached to Portico	Metal	Gray	1.3		Positive	260 Sq. Ft.
181	A	Building A	Exterior	Gutter Down Spout Attached to Portico	Metal	Gray	0.7		Positive	50 Sq. Ft.
182	B	Building A	Exterior	Gutter Attached to Portico	Metal	Red	0.3		Negative	N/A
183	B	Building A	Exterior	Window Sash	Metal	Gray	2.7		Positive	1,250 Sq. Ft.
184	B	Building A	Exterior	Window Frame	Wood	Gray	3.7		Positive	See 183
185	C	Building A	Exterior	Door	Wood	Gray	0.0		Negative	N/A
186	C	Building A	Exterior	Door Frame	Wood	Gray	0.6		Negative	N/A
187	D	Building A	Exterior	Flashing Cap	Metal	Gray	0.0		Negative	N/A
188	D	Building A	Exterior	Gutter Down Spout	Metal	White	0.4		Negative	N/A
189	C	Building A	Exterior	Gate Door	Metal	Gray	0.0		Negative	N/A

XRF Lead-Based Paint Sampling Log

Compton Community College – Administrative Building – 1111 E. Artesia Boulevard, Compton, CA 90221



XL No	Side	Building	Room	Source	Substrate	Color	Results mg/cm ²	Positive/Negative		Approx. Quantity 5 Sq. Ft.
								Positive	Negative	
190	D	Building A	Exterior	Electrical Conduit	Metal	White	0.7	Positive		5 Sq. Ft.
191	A	Building A	Exterior	South Wall	Stucco	White	0.5	Negative		N/A
192	B	Building A	Exterior	West Wall	Stucco	White	0.0	Negative		N/A
193	C	Building A	Exterior	North Wall	Stucco	White	0.1	Negative		N/A
194	D	Building A	Exterior	East Wall	Stucco	White	0.0	Negative		N/A
195	A	Building A	Exterior	Window Cage	Metal	Gray	0.0	Negative		N/A
196	A	Building A	Exterior	Support Beam	Wood	White	0.0	Negative		N/A
197	A	Building A	Exterior	Eaves	Wood	White	0.5	Negative		N/A
198	A	Building A	Stairwell to 2 nd Floor	Interior South Wall	Plaster	Gray	0.0	Negative		N/A
199	B	Building A	Stairwell to 2 nd Floor	Interior West Wall	Plaster	Gray	0.0	Negative		N/A
200	C	Building A	Stairwell to 2 nd Floor	Interior North Wall	Plaster	Gray	0.0	Negative		N/A
201	D	Building A	Stairwell to 2 nd Floor	Interior East Wall	Plaster	Gray	0.0	Negative		N/A
202	C	Building A	Exterior	Transom Window Frame	Wood	Gray	0.6	Negative		N/A
203	C	Building A	Exterior	Transom Window Frame Base	Concrete	Gray	0.0	Negative		N/A
204	C	Building A	Exterior	Gate	Metal	White	0.0	Negative		N/A
205	A	Building A	Exterior	Column Post	Metal	Gray	0.9	Positive		See 180
206	A	Building A	Exterior	Window Sash	Metal	Red	2.4	Positive		189 Sq. Ft.
207	A	Building A	Exterior	Window Frame	Wood	Red	1.3	Positive		See 206

XRF Lead-Based Paint Sampling Log

Compton Community College – Administrative Building – 1111 E. Artesia Boulevard, Compton, CA 90221



XL No	Side	Building	Room	Source	Substrate	Color	Results mg/cm ²	Positive/Negative		Approx. Quantity
								Positive	Negative	
208	B	Building A	Exterior	Fascia Board Attached to Portico	Wood	White	0.8	Positive		400 Sq. Ft.
209	-	Building A	Stairwell to 2 nd Floor	Ceiling	Plaster	Gray	0.0	Negative		N/A
210	A	Building A	Phone Room	Interior South Wall	Plaster	Gray	0.0	Negative		N/A
211	B	Building A	Phone Room	Interior West Wall	Plaster	Gray	0.0	Negative		N/A
212	C	Building A	Phone Room	Interior North Wall	Plaster	Gray	0.0	Negative		N/A
213	D	Building A	Phone Room	Interior East Wall	Plaster	Gray	0.0	Negative		N/A
214	A	Building A	Old Mechanical Room	Interior South Wall	Plaster	Gray	0.0	Negative		N/A
215	B	Building A	Old Mechanical Room	Interior West Wall	Plaster	Gray	0.1	Negative		N/A
216	C	Building A	Old Mechanical Room	Interior North Wall	Plaster	Gray	0.0	Negative		N/A
217	D	Building A	Old Mechanical Room	Interior East Wall	Plaster	Gray	0.0	Negative		N/A
218	C	Building A	Old Mechanical Room	Door	Wood	Varnish	0.1	Negative		N/A
219	C	Building A	Old Mechanical Room	Door Frame	Metal	Metal	0.0	Negative		N/A
220	D	Building A	Old Mechanical Room	Hand Rail	Metal	Metal	0.3	Negative		N/A
221	N/A	Calibration	Calibration	Calibration	Calibration	Green	0.9	Positive		22:45 pm
222	N/A	Calibration	Calibration	Calibration	Calibration	Green	0.9	Positive		22:45 pm
223	N/A	Calibration	Calibration	Calibration	Calibration	Green	0.9	Positive		22:45 pm

-End of Report-

APPENDIX C

ASBESTOS AND LEAD INSPECTOR'S STATE CERTIFICATES

State of California
 Division of Occupational Safety and Health
 Certified Asbestos Consultant



Karlin P. Cisco
 Name
 Certification No. **16-5526**
 Expires on **03/15/18**
 This certification was issued by the Division of Occupational Safety and Health as authorized by Sections 7100 et seq. of the Business and Professions Code.

State of California Department of Public Health
 Lead-Related Construction Certificate
 Certificate Type
 Expiration Date
 Inspector/Assessor **02/26/2019**

Karlin P. Cisco ID# **18300**

State of California
 Division of Occupational Safety and Health
 Certified Site Surveillance Technician



Gage V. Thompson
 Name
 Certification No. **16-5652**
 Expires on **04/13/18**
 This certification was issued by the Division of Occupational Safety and Health as authorized by Sections 7100 et seq. of the Business and Professions Code.

State of California Department of Public Health
 Lead-Related Construction Certificate
 Certificate Type
 Expiration Date
 Inspector/Assessor **11/13/2018**

Gage V. Thompson ID# **28193**

State of California
 Division of Occupational Safety and Health
 Certified Site Surveillance Technician

Sebastian C. Moreno
 Name
 Certification No. **17-6006**
 Expires on **08/16/18**
 This certification was issued by the Division of Occupational Safety and Health as authorized by Sections 7100 et seq. of the Business and Professions Code.

State of California - Health and Human Services Agency
 144093
 Form factor
 Department of Public Health
 Division of Lead Poisoning Prevention Branch (CLPPP)
CDPH COURSE COMPLETION FORM AND TRAINING CERTIFICATE

Instructions: The top half of this form is to be completed by the student, and the bottom half is to be completed by the accredited training provider. The accredited training provider must submit the top (white) copy of this form to CLPPP and the last two (pink and yellow) copies to the student within 30 calendar days of the student's successful completion of the final examination. / Instrucciones: La parte superior de esta formulario deberá ser completado por el estudiante y la parte inferior por el Proveedor acreditado del entrenamiento. El Proveedor del entrenamiento tiene que mostrar la copia blanca a CLPPP y las copias rosadas y amarillas al estudiante dentro de los siguientes 30 días después de haber pasado el examen final.

Student Information - To be completed by the student. Please print or type. / Información del estudiante - Para ser completada por el estudiante. Favor de escribir manualmente y con letra de imprenta / Nombre del estudiante (apellido y nombre)
MORENO (SI) primer apellido **SEBASTIAN** (II) primer nombre **C** Fecha de nacimiento (mes/año) **01/09/1979**

Home address (street, apartment number, PO box number) / Dirección residencial (calle, apartamento, número de apartamento, PO box number)
 4041 E 4TH STREET #2
 LONG BEACH, CA 90814

City / Ciudad **LONG BEACH** State / Estado **CA** ZIP code / Código postal **90814**

Phone number (Country code, area code, number) / Número telefónico (Código de país, código de área, número)
13732927

Gender / Sexo Male / Masculino Female / Femenino

Formerly CDPH certified, please CDPH certificate ID number / Si antes estaba certificado por CDPH, indique el número de su certificado por CDPH. Base de datos de CDPH

Reciprocity / Reconocimiento
 Allin / Alejo Borealis / Borealis Borealis / Borealis Borealis / Borealis Borealis / Borealis Borealis / Borealis

Approved Training Provider name and address / Nombre y dirección del proveedor de capacitación
NDARC Environmental Inc.
1100 TECHNOLOGY CIR.
ANAHEIM CA 92825

Training Provider Phone Number / Número telefónico del proveedor de capacitación
714.678.2750

Course title / Título del curso
 Work Continuing Education for Workers General Continuing Education Supervision and Project Monitoring Supplemental Supervision and Project Monitoring

Course dates (month/year) / Fechas del curso (mes/año)
12, 21, 17 = 12, 21, 17 **12, 21, 17**

Number of sections / Número de secciones
8

Date student passed final or continuing education / Fecha en que el estudiante pasó el examen final o la educación continua
12, 21, 17

Course instructor / Instructor del curso
Giovanni Sirelli

As Training Provider, I hereby certify, under penalty of perjury, that the information provided herein is true and correct.
 Michael W. Horner
 Signature of Training Provider
 Date (month/year)
12, 28, 17

*Pending Receipt of CDPH Lead Certification Card in Mail

APPENDIX D

SURVEY PHOTOGRAPHS

Overview of Lower Roof

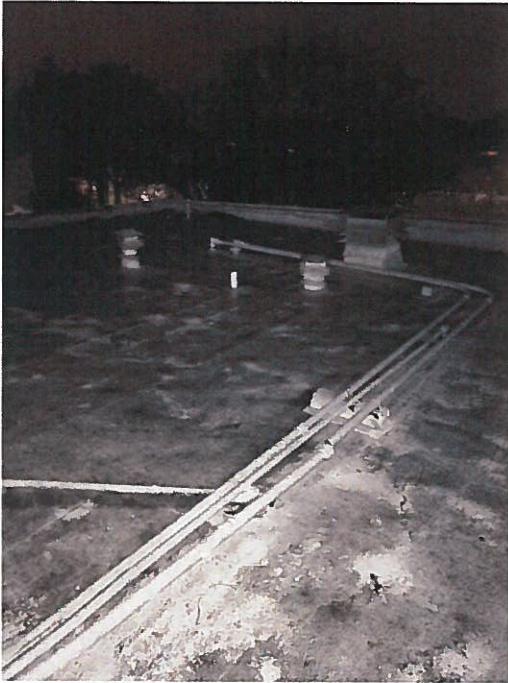

View of Window Putty



12"x 12" Tan and Light Tan Floor Tile in
Little Kitchen



12"x 12" Tan and Light Tan Floor Tile in
Office adjacent CEO's Office



Compton Community College District
Compton Community College – Administrative Building
1111 East Artesia Boulevard, Compton, California 90221
Survey Photographs



View of Window Putty



View of Ducting Mastic



Ceiling above 2'x 4' Fissured Ceiling Tile in Board Room

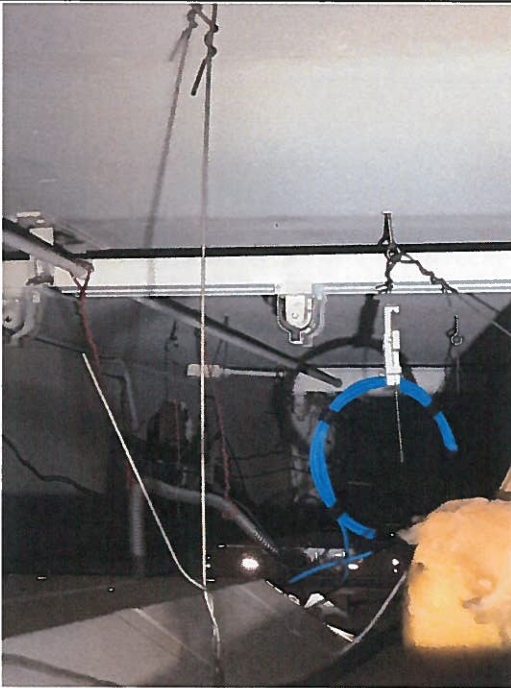

12"x 12" Red and Light Blue w/Streaks Floor Tile in Reception Lobby

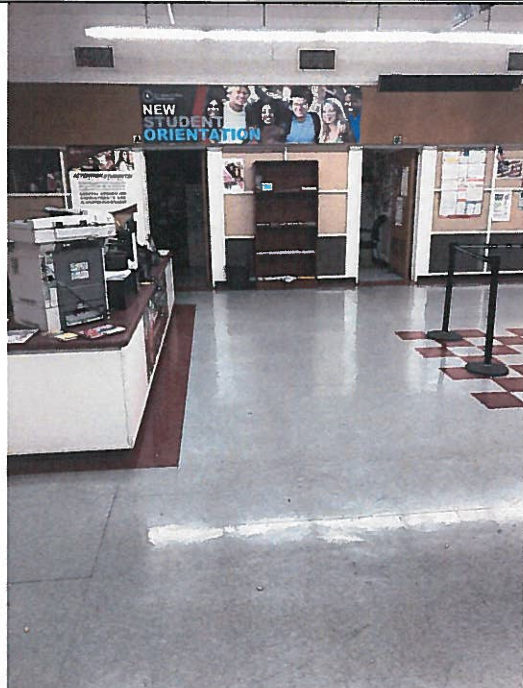

Compton Community College District
Compton Community College – Administrative Building
1111 East Artesia Boulevard, Compton, California 90221
Survey Photographs



4" Black Base Cove and Carpet in Board Room



Attic



12"x 12" Textured Ceiling Tile in CEO's Office

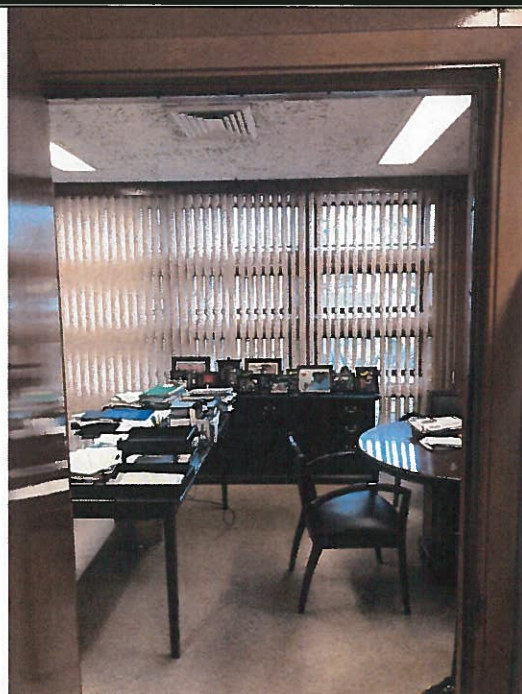

Men's Restroom



APPENDIX E

SAMPLE LOCATION DRAWINGS

Compton Community College District
Compton Community College – Administrative Building Roof
Asbestos Sample Location Drawing

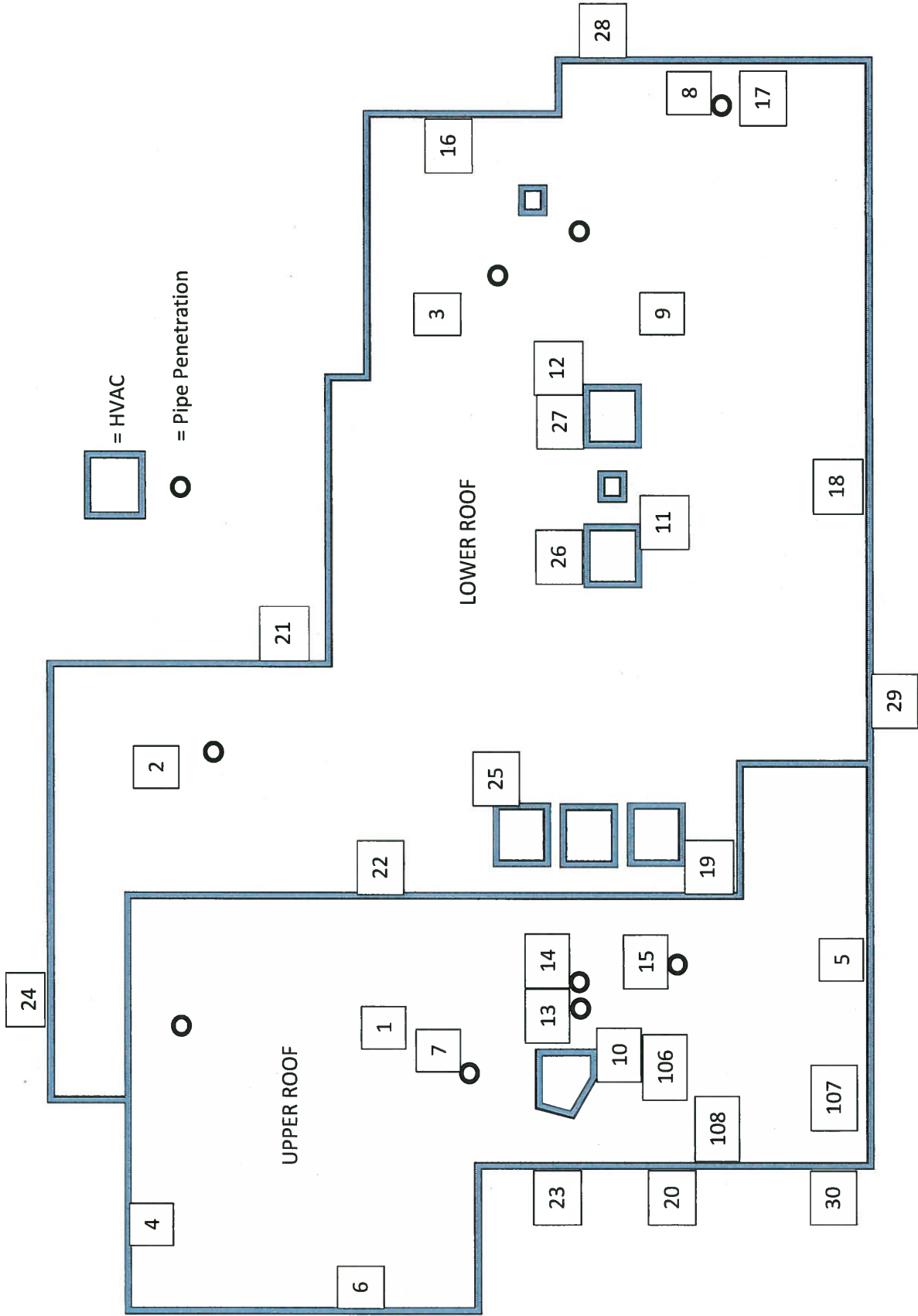

1322 Bell Avenue, Suite 1N • Tustin, CA 92780
Phone (714) 247-0024 • Fax (714) 247-0025

Compton Community College District
 Compton Community College – Administrative Building (Part A)
 Asbestos Sample Location Drawing

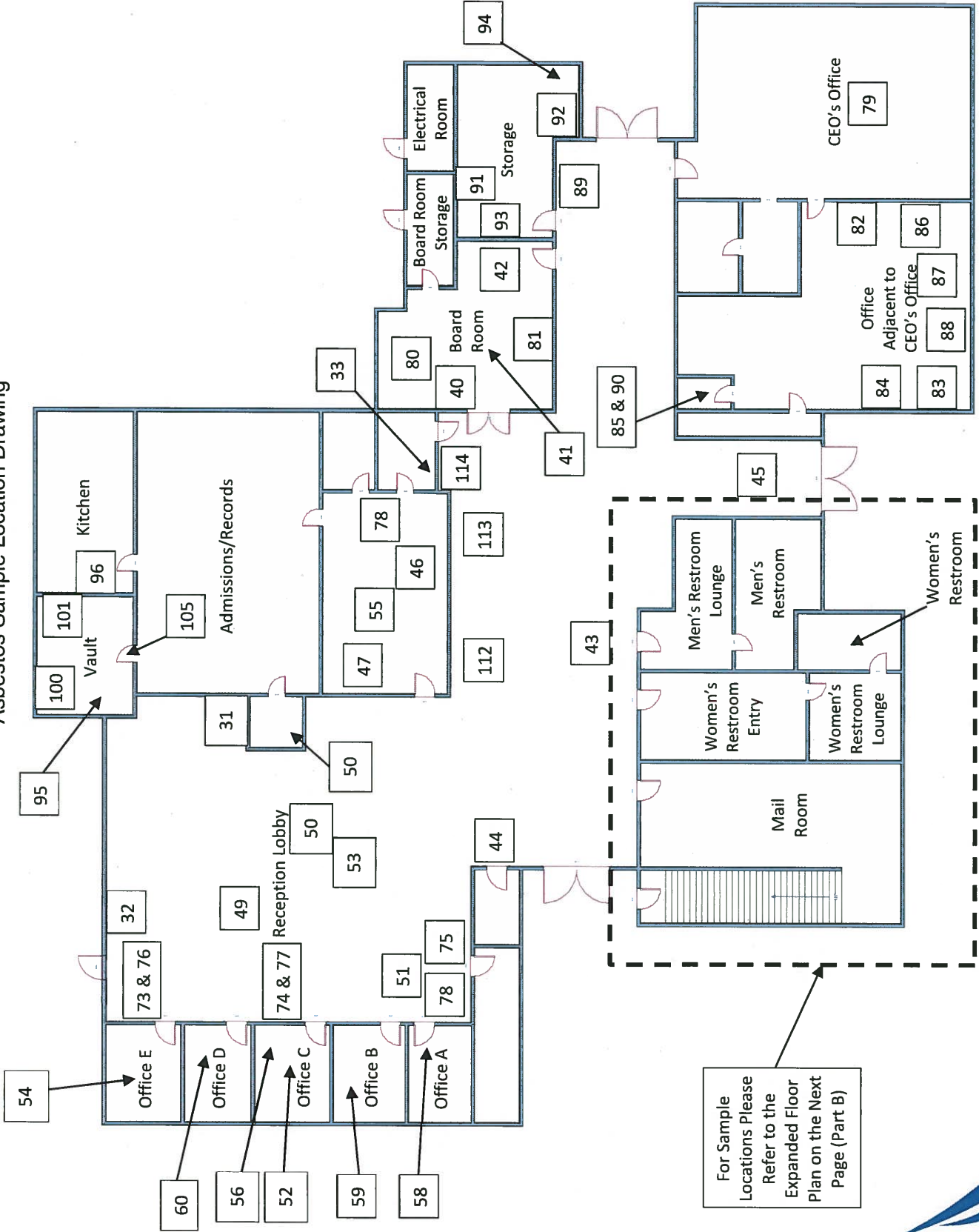

For Sample Locations Please Refer to the Expanded Floor Plan on the Next Page (Part B)

1322 Bell Avenue, Suite 1N • Tustin, CA 92780
 Phone (714) 247-0024 • Fax (714) 247-0025

Compton Community College District
 Compton Community College – Administrative Building
 (Part B - Men's/Women's Restrooms & Mail Room Only)
 Asbestos Sample Location Drawing

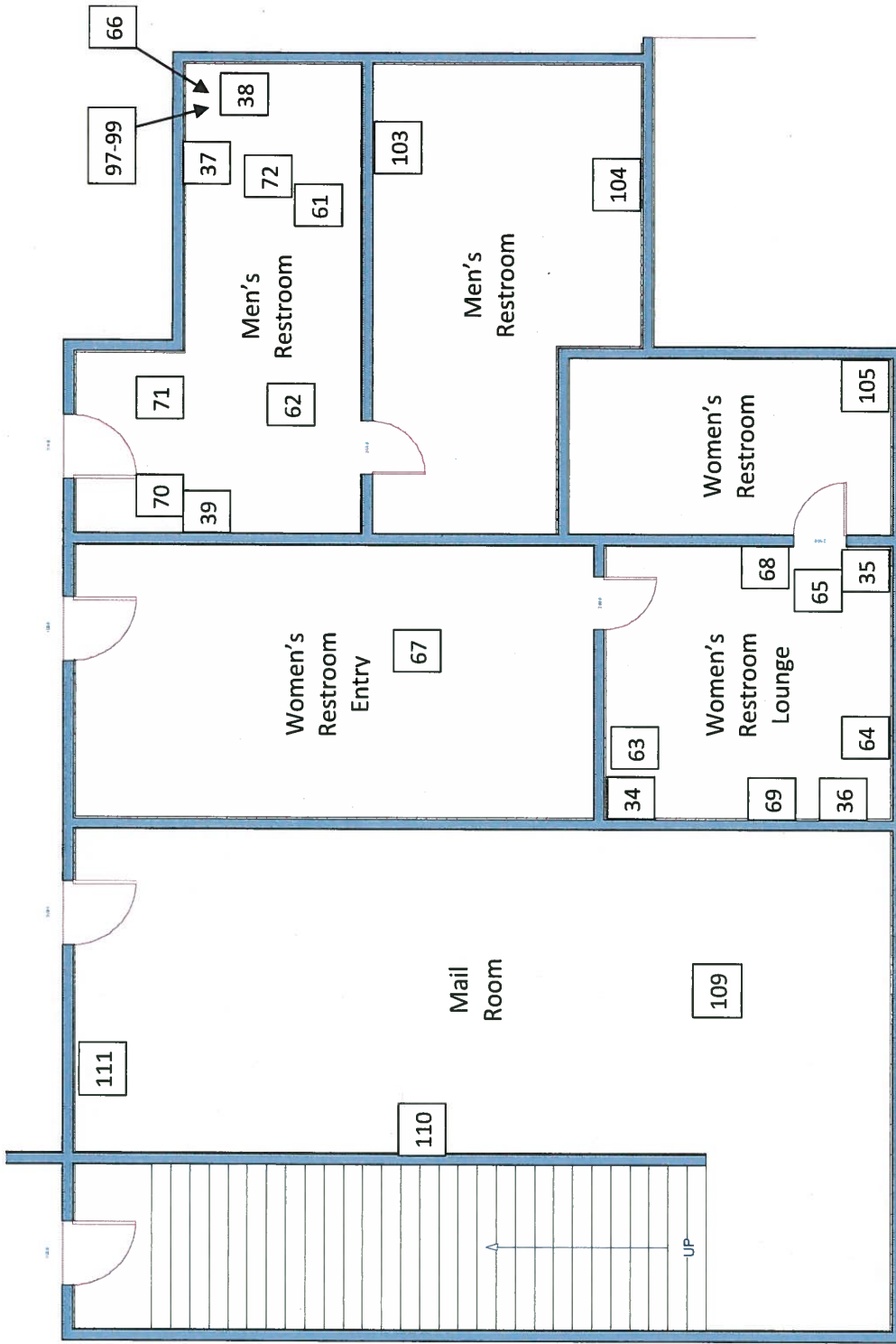

1322 Bell Avenue, Suite 1N • Tustin, CA 92780
 Phone (714) 247-0024 • Fax (714) 247-0025

Compton Community College District
Compton Community College – Administrative Building Roof
Lead-based Paint XRF Sample Location (Reference) Drawing

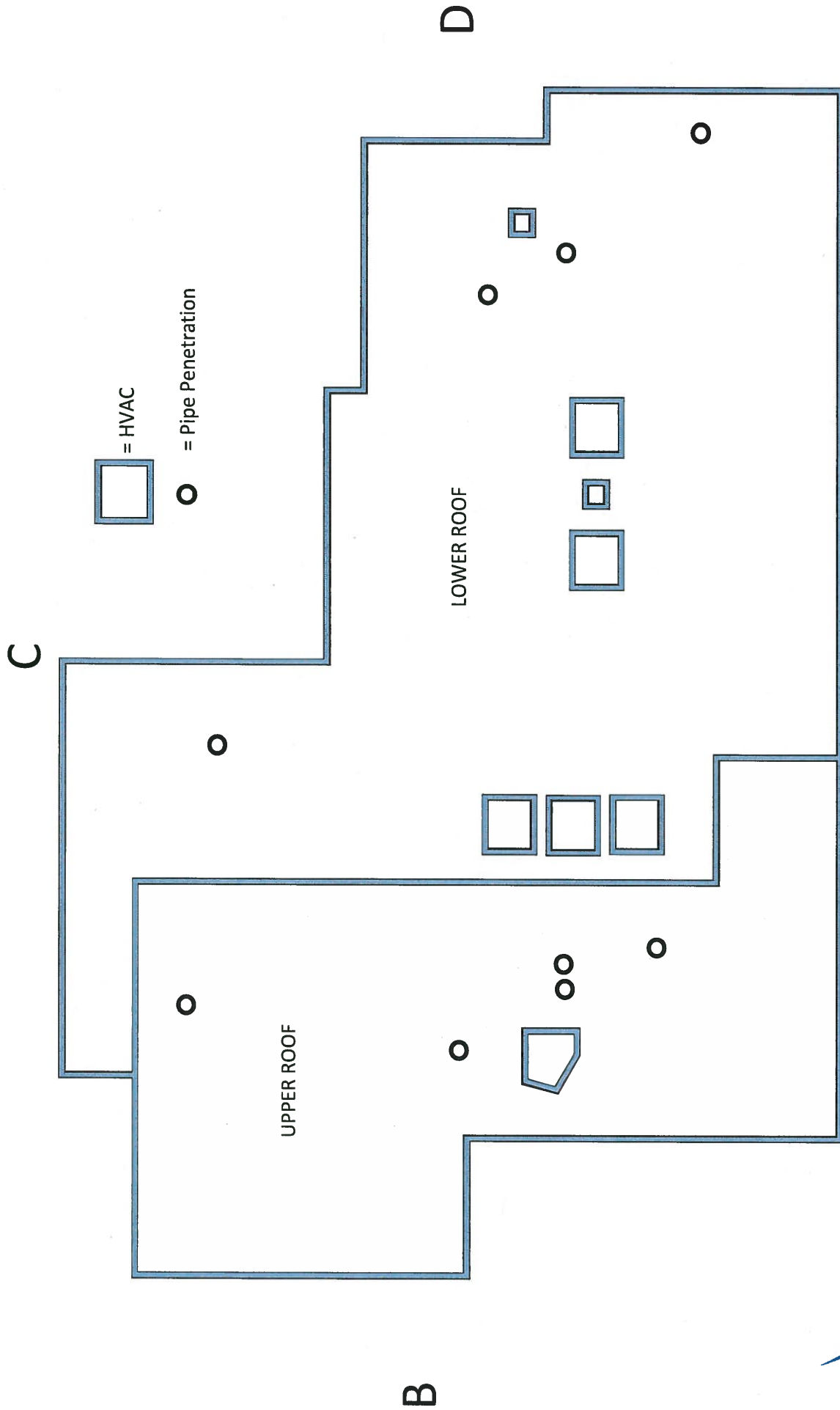

A

1322 Bell Avenue, Suite 1N • Tustin, CA 92780
Phone (714) 247-0024 • Fax (714) 247-0025

Compton Community College District
 Compton Community College – Administrative Building (Part A)
 Lead-based Paint XRF Sample Location (Reference) Drawing

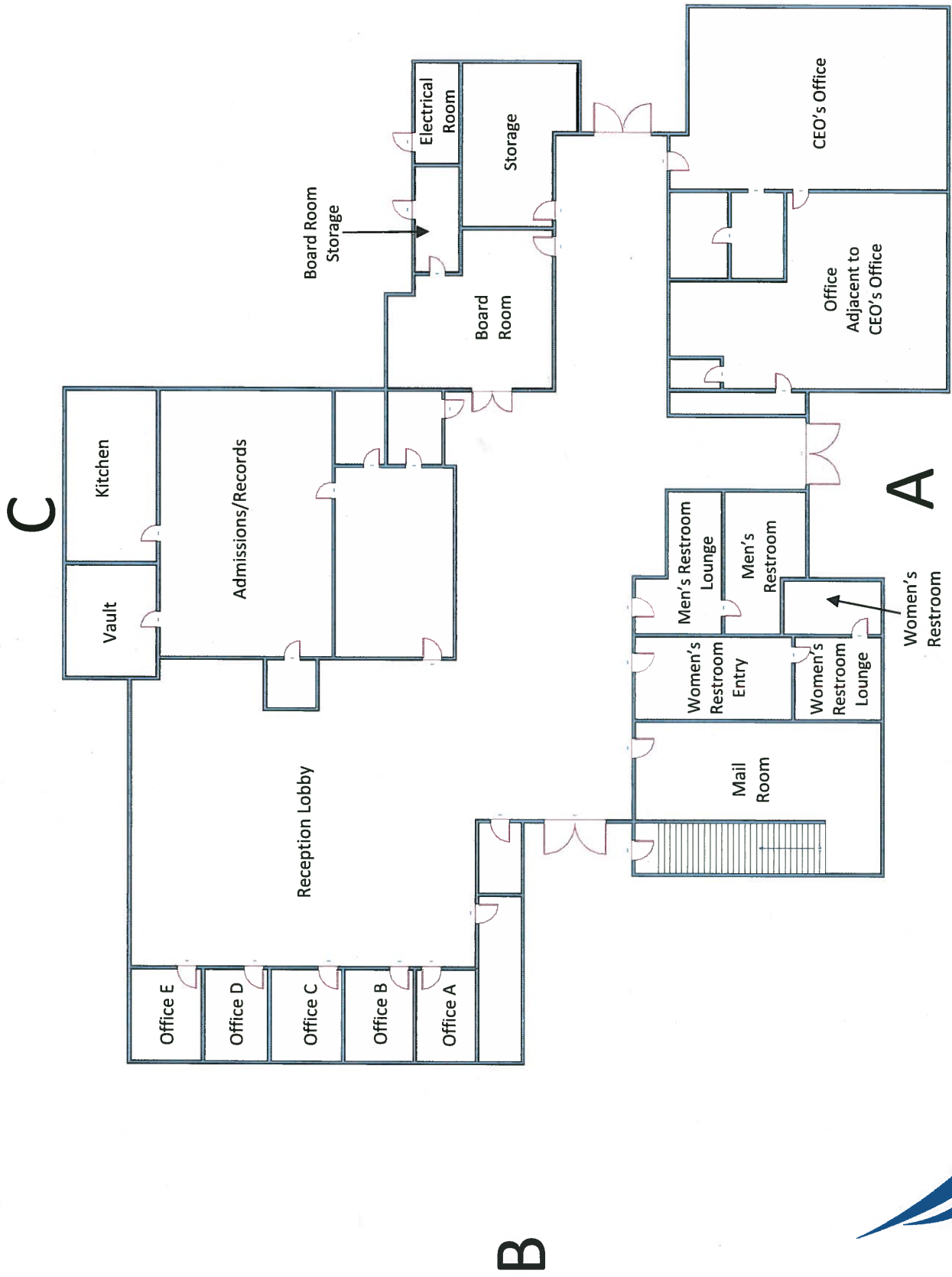

Compton Community College District
Compton Community College
Administrative Building

Bainbridge Environmental Consultants, Inc.
Asbestos and Lead-Based Paint XRF Survey Report
January 18, 2018

APPENDIX F

COPY OF CDHP LEAD HAZARD EVALUATION FORM 8552

LEAD HAZARD EVALUATION REPORT

Section 1 — Date of Lead Hazard Evaluation January 9, 2018

Section 2 — Type of Lead Hazard Evaluation (Check one box only)

Lead Inspection
 Risk assessment
 Clearance Inspection
 Other (specify)

Section 3 — Structure Where Lead Hazard Evaluation Was Conducted

Address [number, street, apartment (if applicable)]		City	County	Zip Code
1111 E. Artesia Boulevard		Compton	Los Angeles	90221
Construction date (year) of structure	Type of structure		Children living in structure?	
Unknown	<input type="checkbox"/> Multi-unit building <input checked="" type="checkbox"/> School or daycare <input type="checkbox"/> Single family dwelling <input type="checkbox"/> Other 		<input type="checkbox"/> Yes <input checked="" type="checkbox"/> No <input type="checkbox"/> Don't Know	

Section 4 — Owner of Structure (if business/agency, list contact person)

Name		Telephone number	
Compton Community College District		310-200-6900	
Address [number, street, apartment (if applicable)]		City	State
1111 E. Artesia Boulevard		Compton	California
			Zip Code
			90221

Section 5 — Results of Lead Hazard Evaluation (check all that apply)

No lead-based paint detected
 Intact lead-based paint detected
 Deteriorated lead-based paint detected
 No lead hazards detected
 Lead-contaminated dust found
 Lead-contaminated soil found
 Other

Section 6 — Individual Conducting Lead Hazard Evaluation

Name		Telephone number	
Gage Thompson		714-247-0024	
Address [number, street, apartment (if applicable)]		City	State
1322 Bell Avenue, Suite 1N		Tustin	California
			Zip Code
			92780
CDPH certification number	Signature		Date
G. Thompson #28193			January 16, 2018

Name and CDPH certification number of any other individuals conducting sampling or testing (if applicable)

Not applicable

Section 7 — Attachments

- A. A foundation diagram or sketch of the structure indicating the specific locations of each lead hazard or presence of lead-based paint;
- B. Each testing method, device, and sampling procedure used;
- C. All data collected, including quality control data, laboratory results, including laboratory name, address, and phone number.

First copy and attachments retained by inspector
 Second copy and attachments retained by owner

Third copy only (no attachments) mailed or faxed to:
 California Department of Public Health
 Childhood Lead Poisoning Prevention Branch Reports
 850 Marina Bay Parkway, Building P, Third Floor
 Richmond, CA 94804-6403
 Fax: (510) 620-5656