

## CCCD COMPTON COLLEGE 2024-2025 ORGANIZATIONAL STRUCTURE

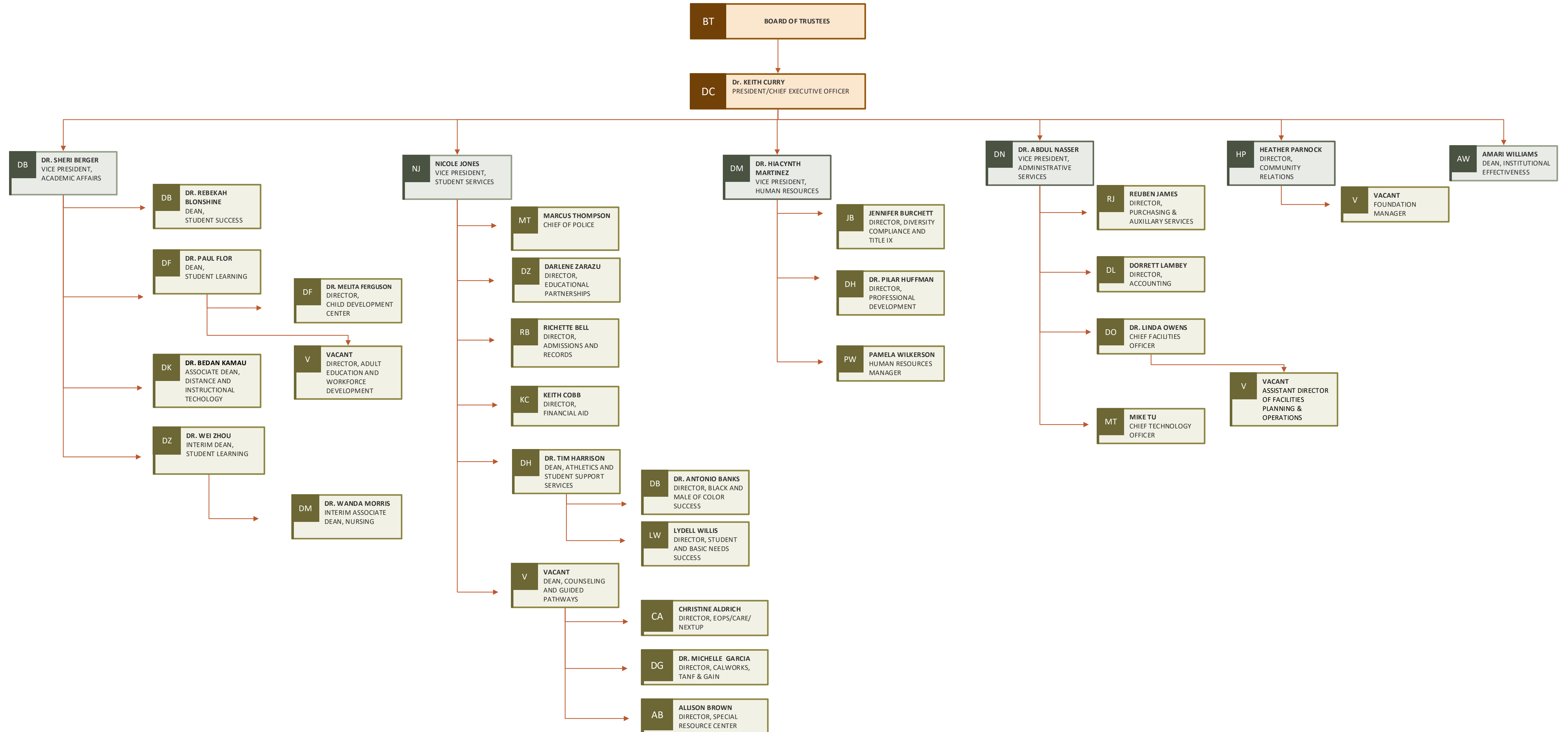

**COMPTON COLLEGE 2024-2025  
Organizational Structure  
President/Chief Executive Officer  
310-900-1600 x 2000**

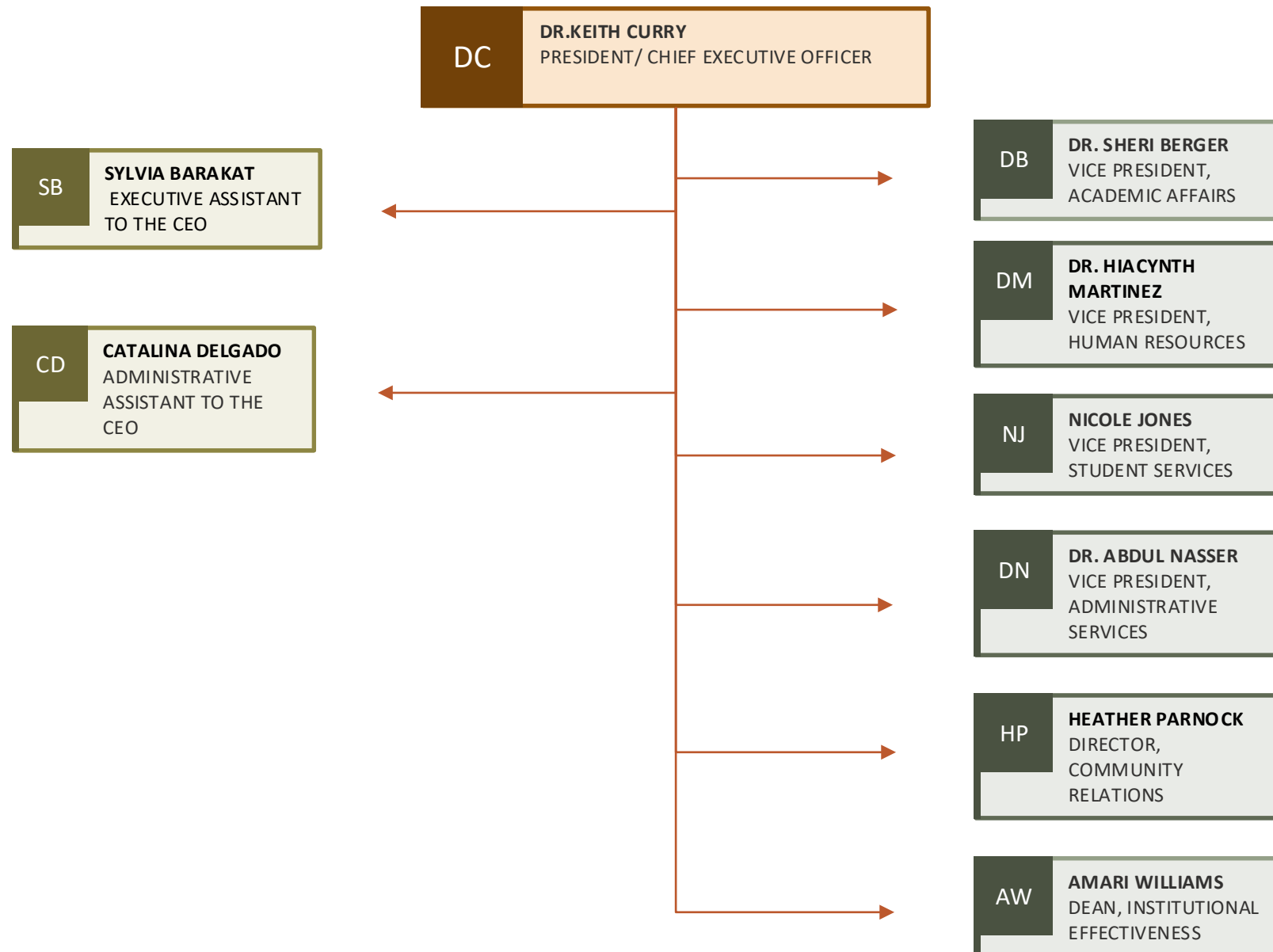

**CCCD COMPTON COLLEGE 2024-2025**  
**Organizational Structure**  
**Community Relations**  
**310-900-1600 x 2968**

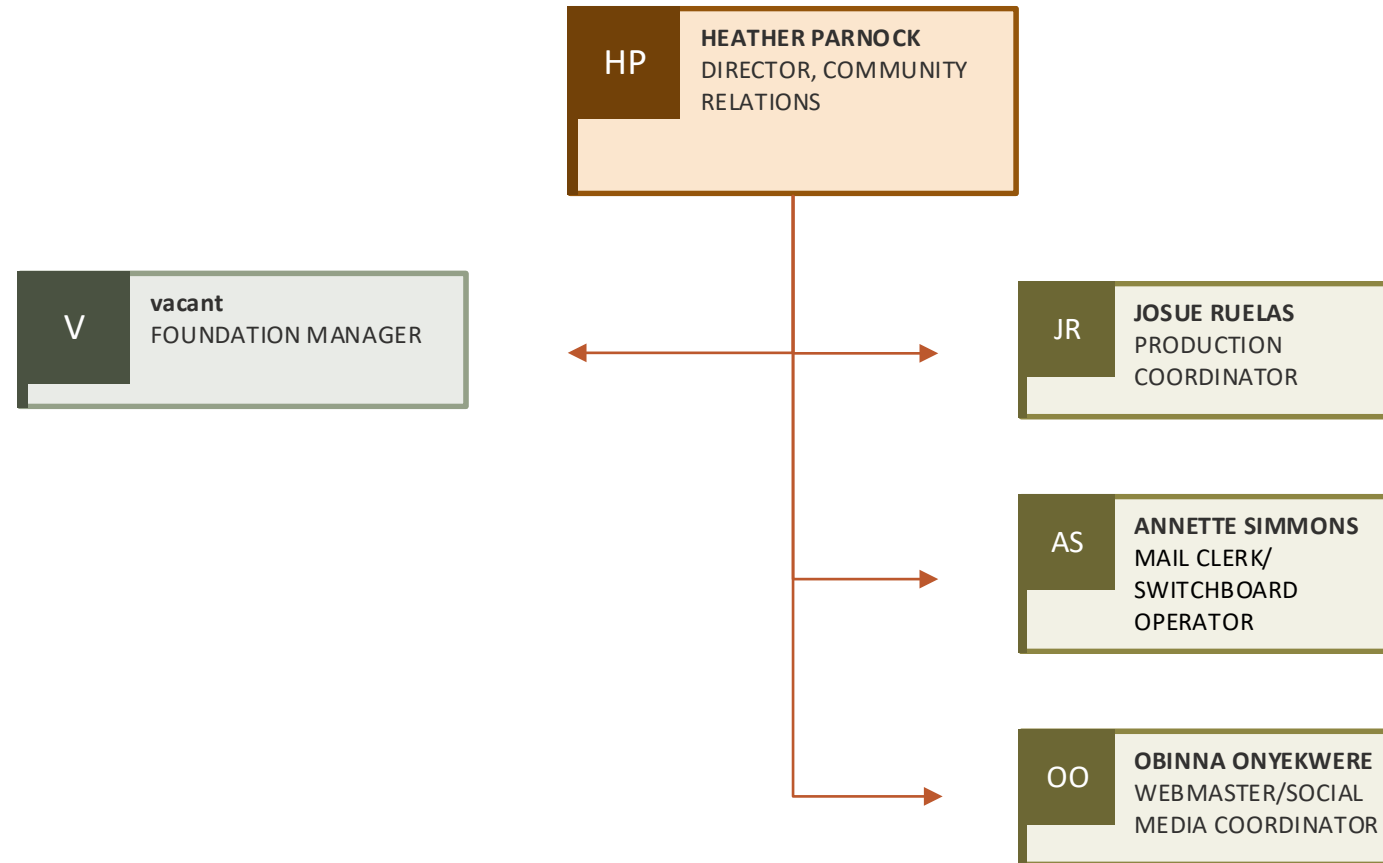

**CCCD COMPTON COLLEGE 2024-2025**  
**Organizational Structure**  
**Institutional Effectiveness**  
**310-900-1600 x 2971**

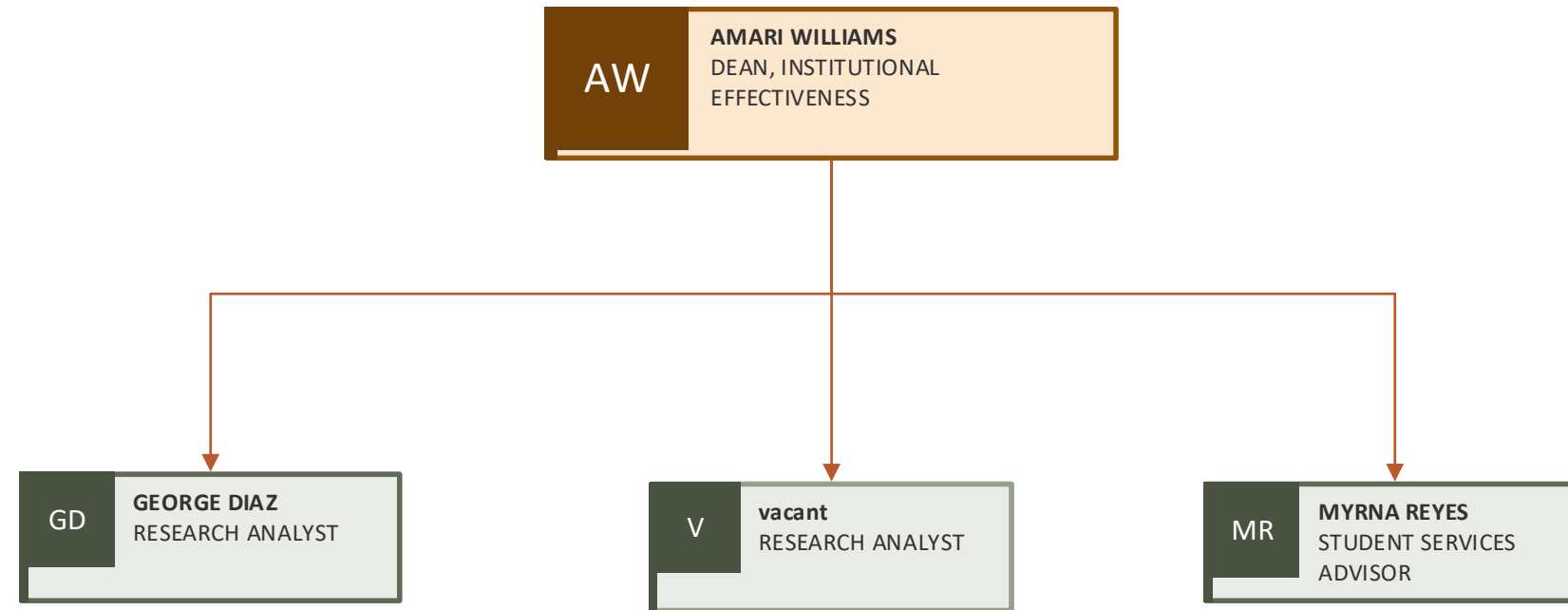

**CCCD COMPTON COLLEGE 2024-2025**  
**Organizational Structure**  
**Human Resources**  
**310-900-1600 x 2400**

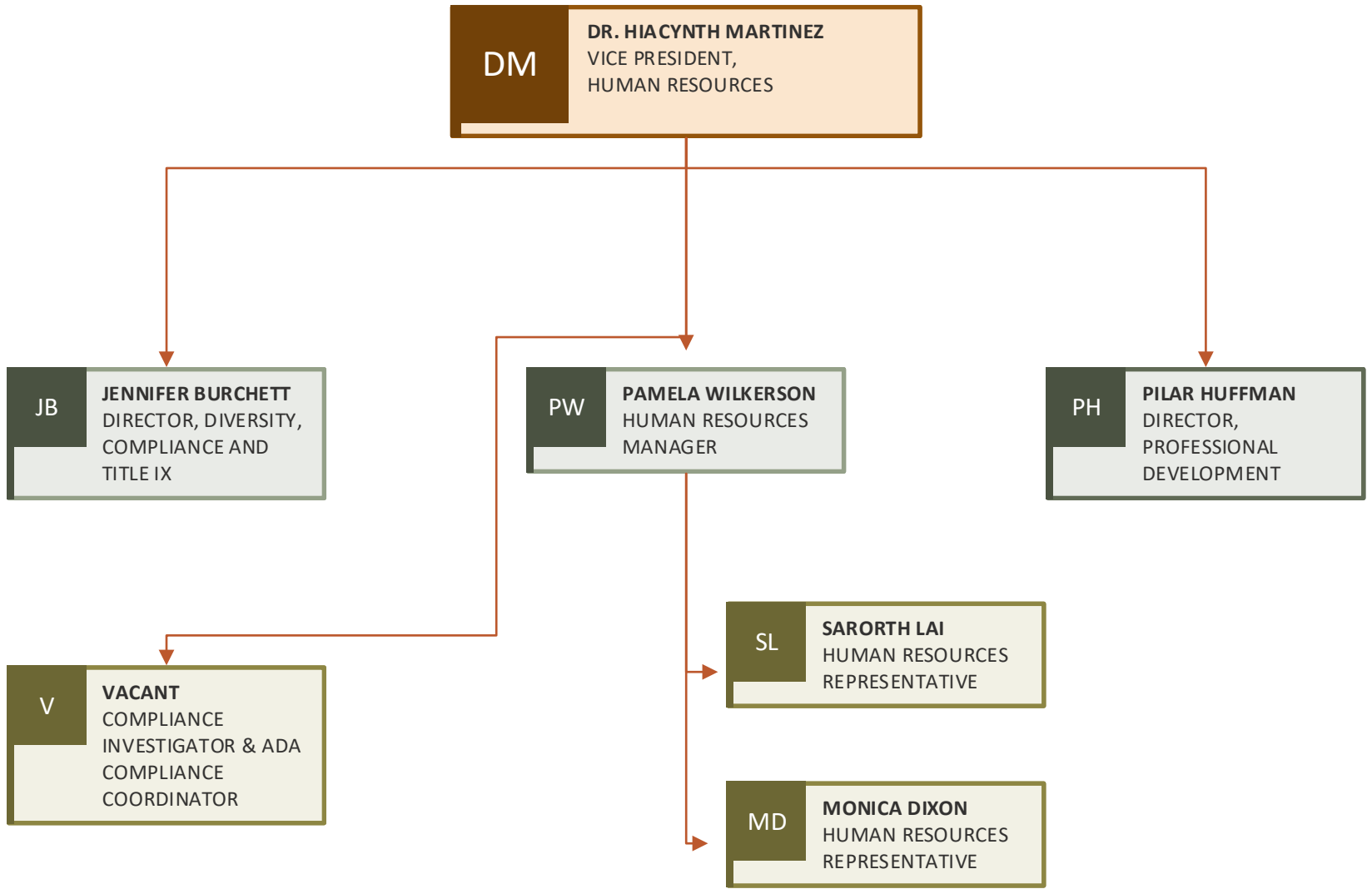

**CCCD COMPTON COLLEGE 2024-2025  
Organizational Structure  
Personnel Commission  
310-900-1600 x 2400**

<b>DM</b>	<b>DR. HIACYNTH MARTINEZ</b> VICE PRESIDENT, HUMAN RESOURCES
-----------	--

**CCCD COMPTON COLLEGE 2024-2025**  
**Organizational Structure**  
**Administrative Services**  
**310-900-1600 x 2050**

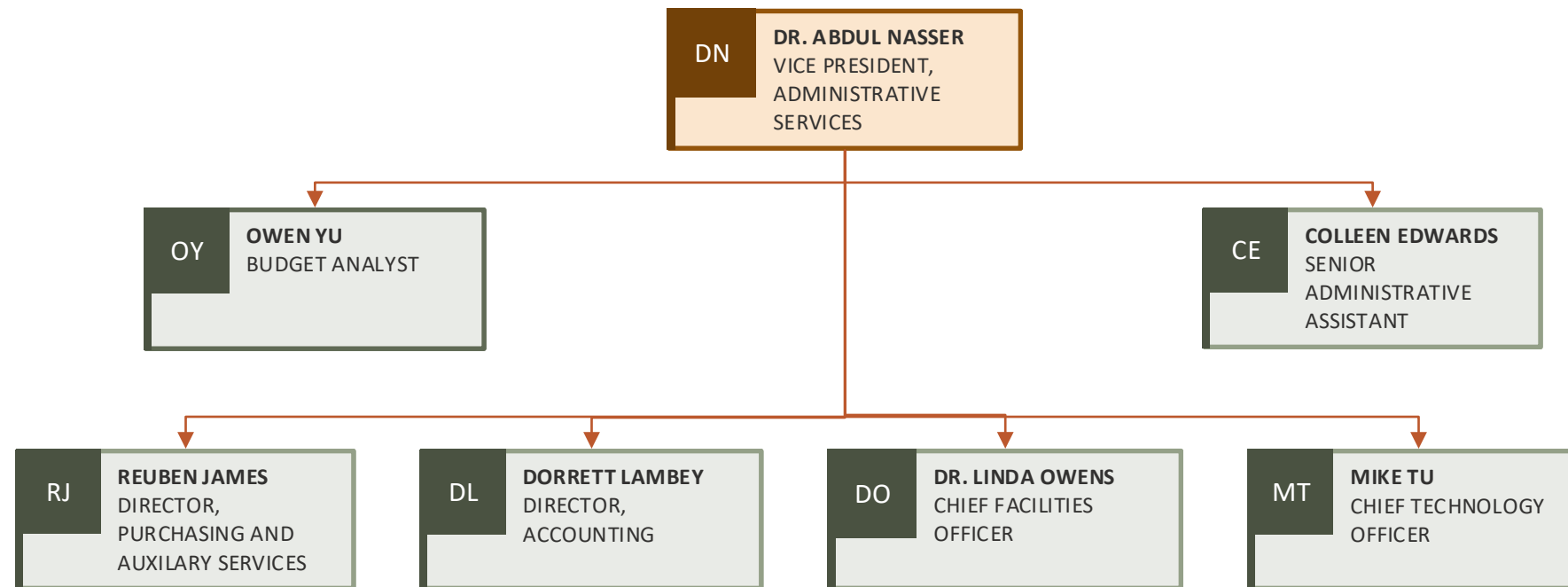

**CCCD COMPTON COLLEGE 2024-2025**  
**Organizational Structure**  
**Administrative Services - Accounting**  
**310-900-1600 x 2050**

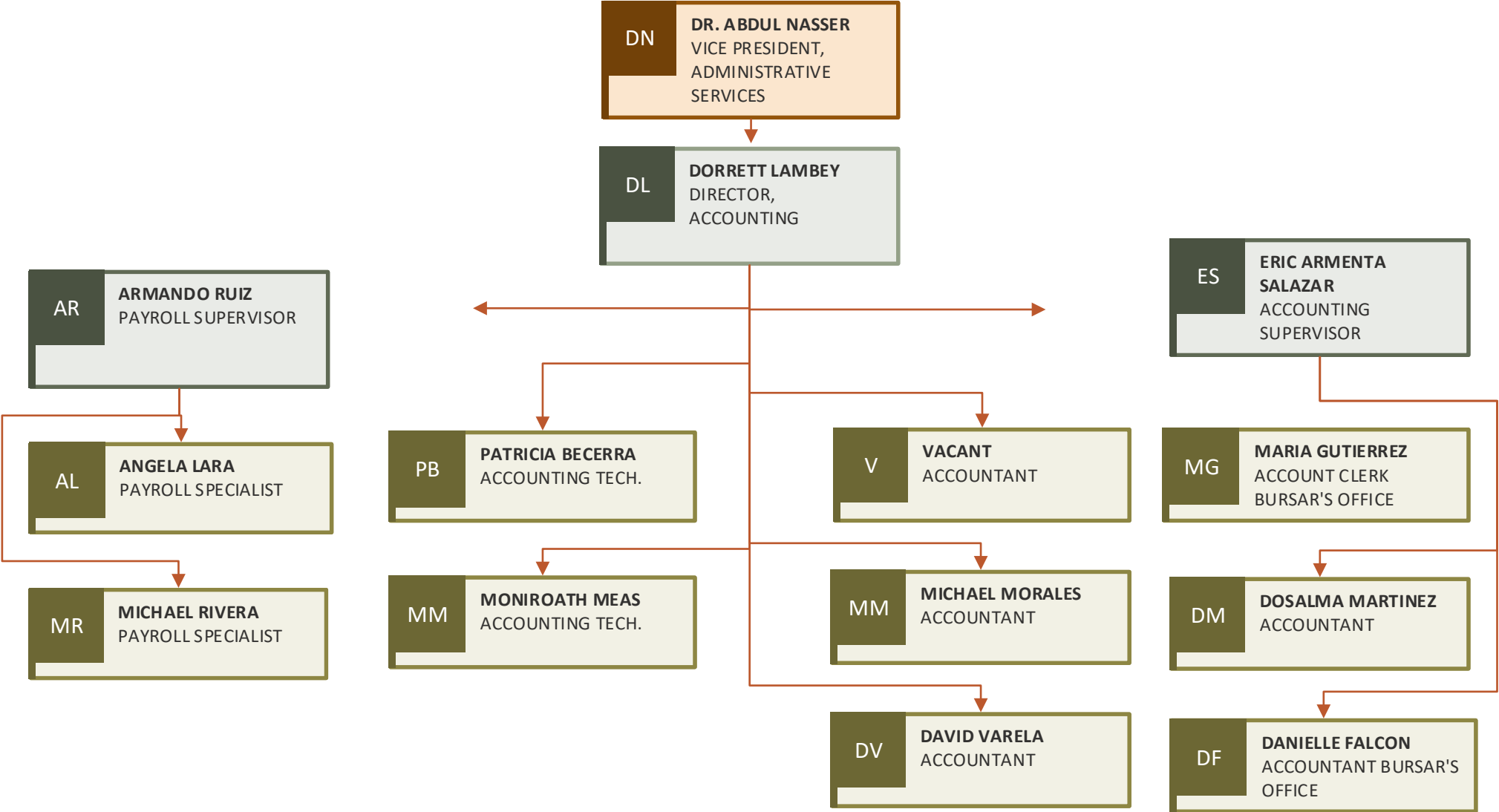



**CCCD COMPTON COLLEGE 2024-2025  
Organizational Structure  
Administrative Services - Auxiliary Services  
310-900-1600 x 2050**

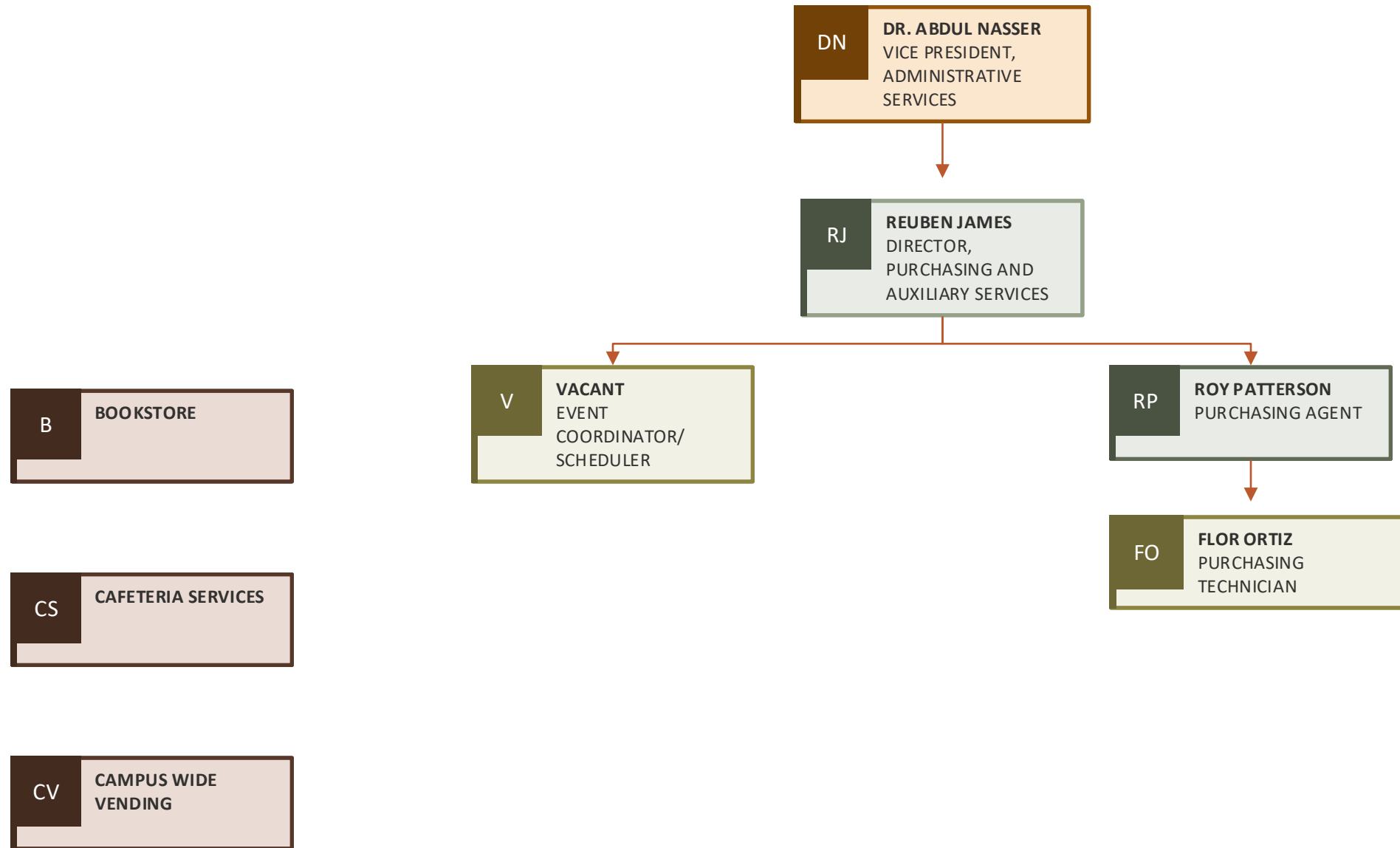

**CCCD COMPTON COLLEGE 2024-2025**  
**Organizational Structure**  
**Maintenance and Operations**  
**310-900-1600 x 2604**

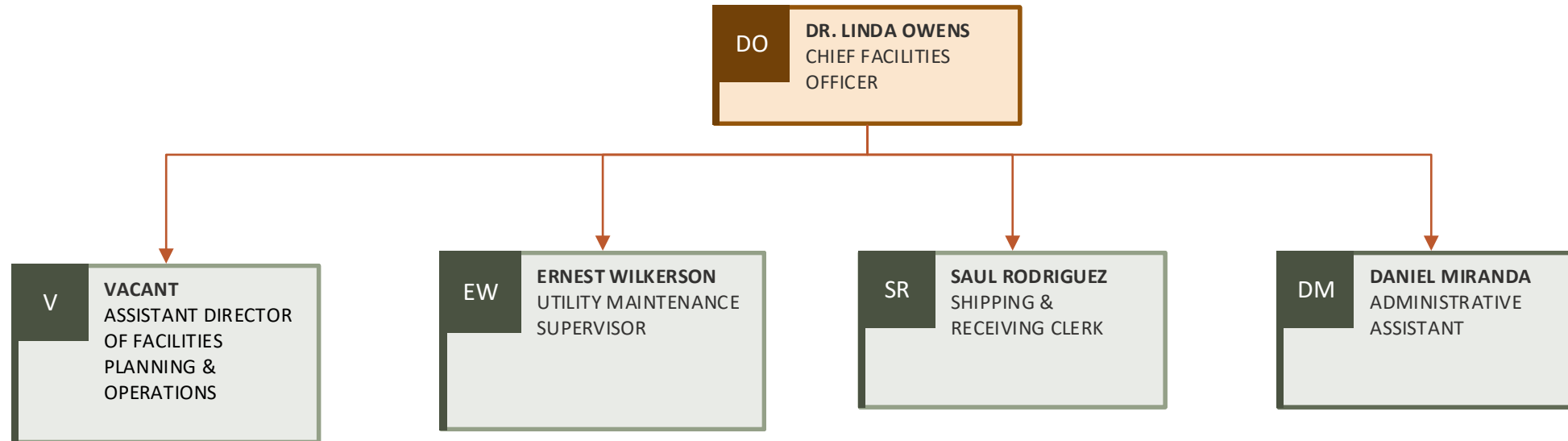

**CCCD COMPTON COLLEGE 2024-2025**  
**Organizational Structure**  
**Maintenance and Operations (Day)**  
**310-900-1600 x 2604**

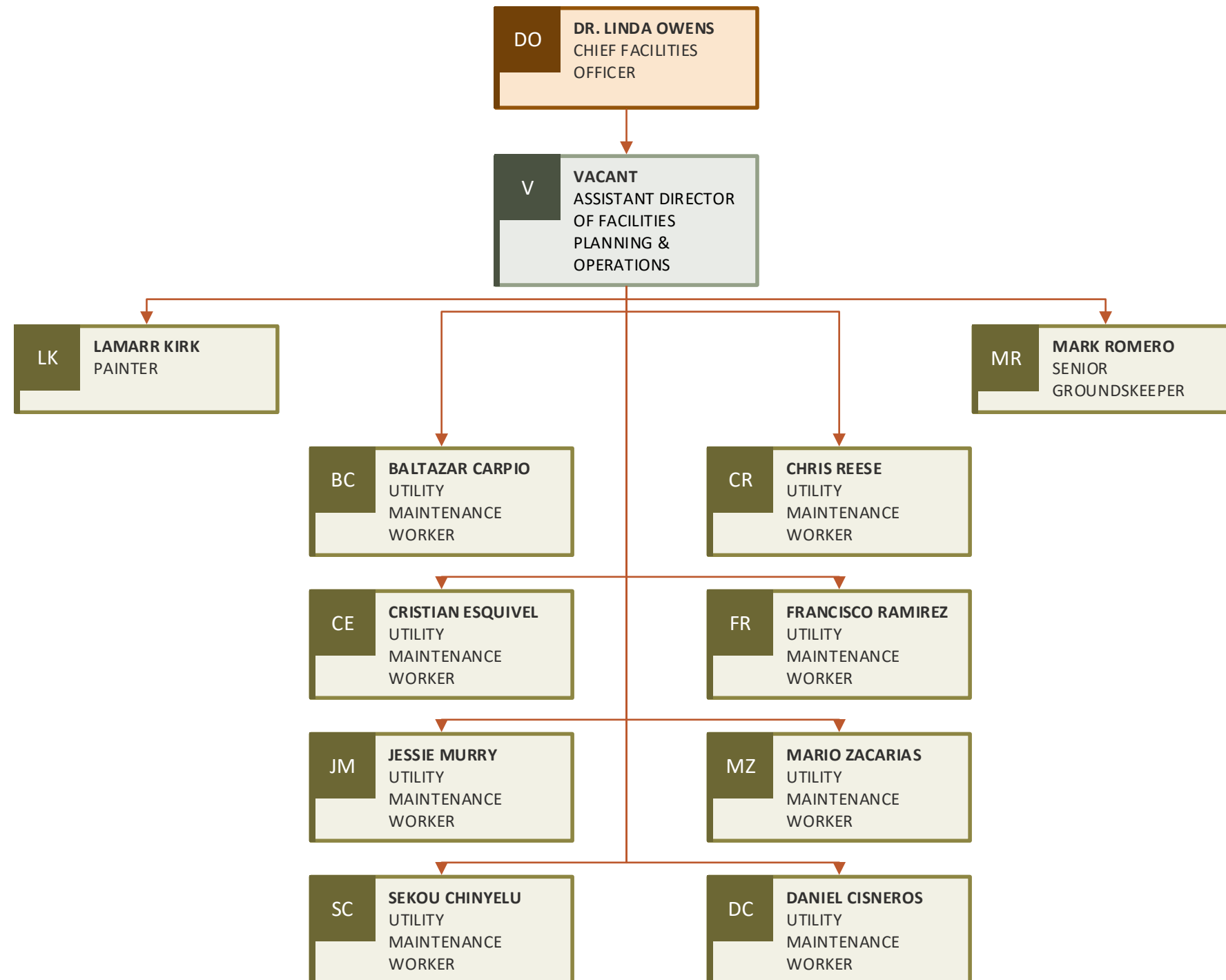

**CCCD COMPTON COLLEGE 2024-2025  
Organizational Structure  
Maintenance and Operations (Evening)  
310-900-1600 x 2604**

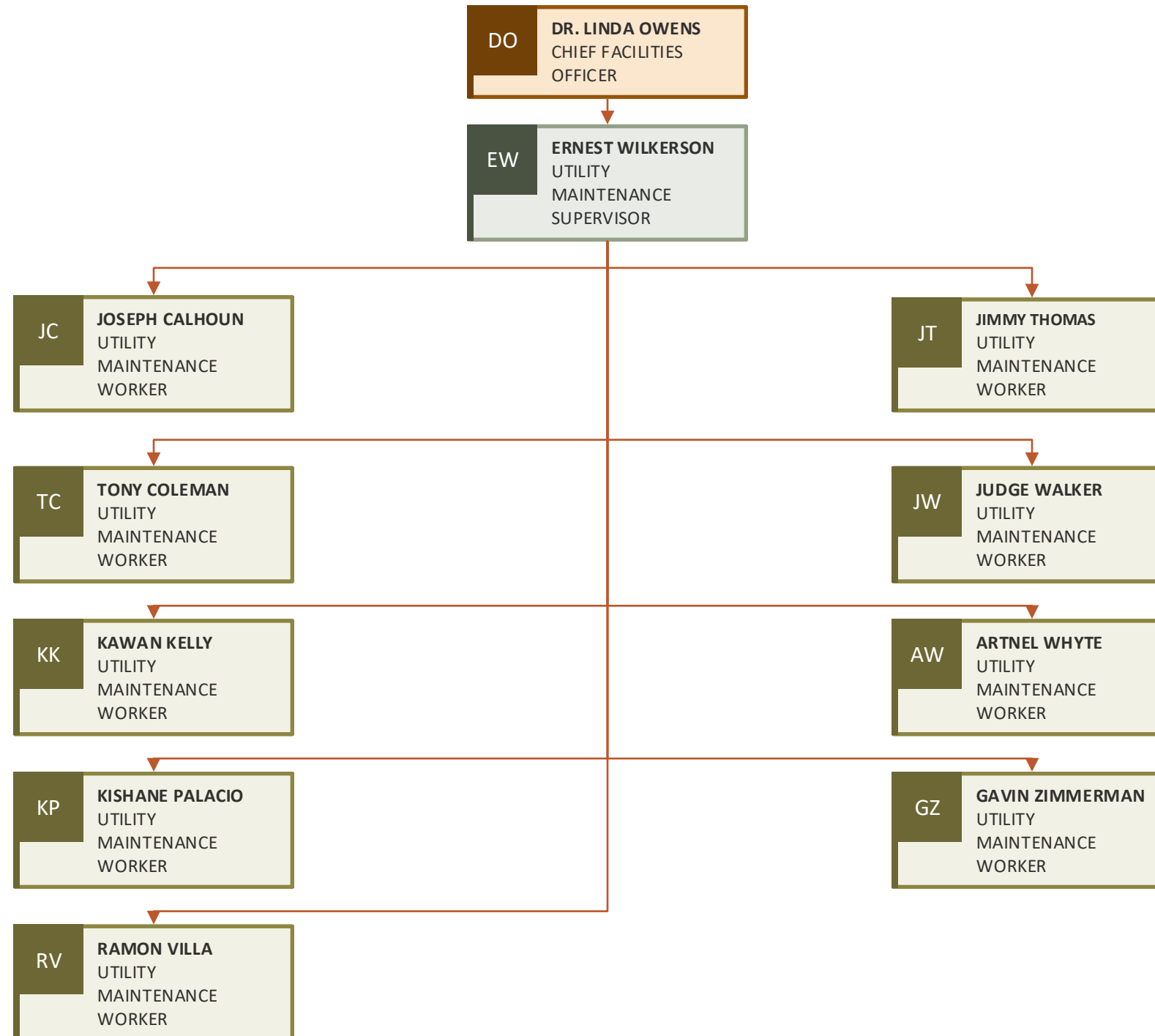

**CCCD COMPTON COLLEGE 2024-2025**  
**Organizational Structure**  
**Information Technology Services**  
**310-900-1600 x 2181**

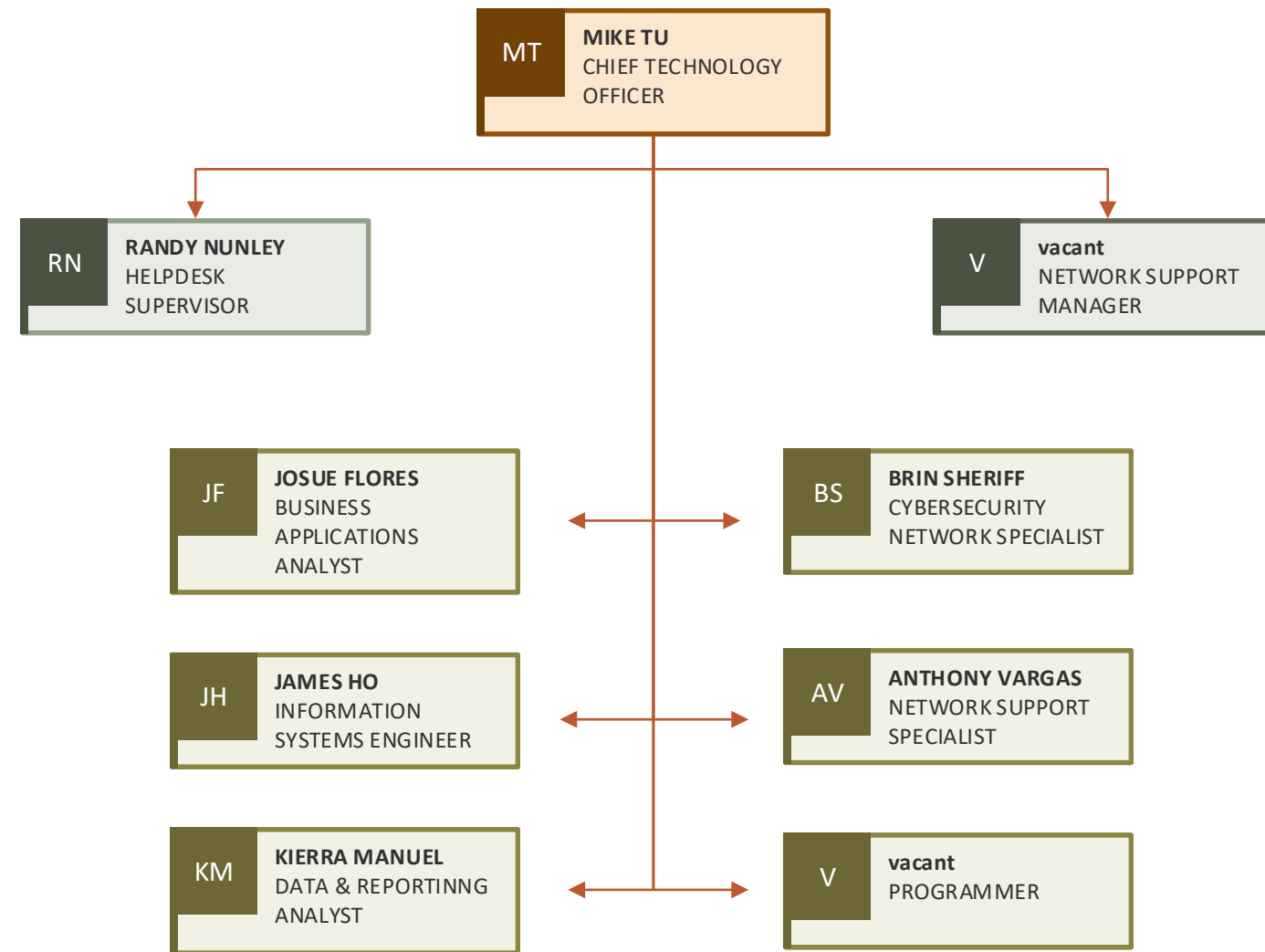

**CCCD COMPTON COLLEGE 2024-2025  
Organizational Structure  
Information Technology Systems - Helpdesk  
310-900-1600 x 2181**

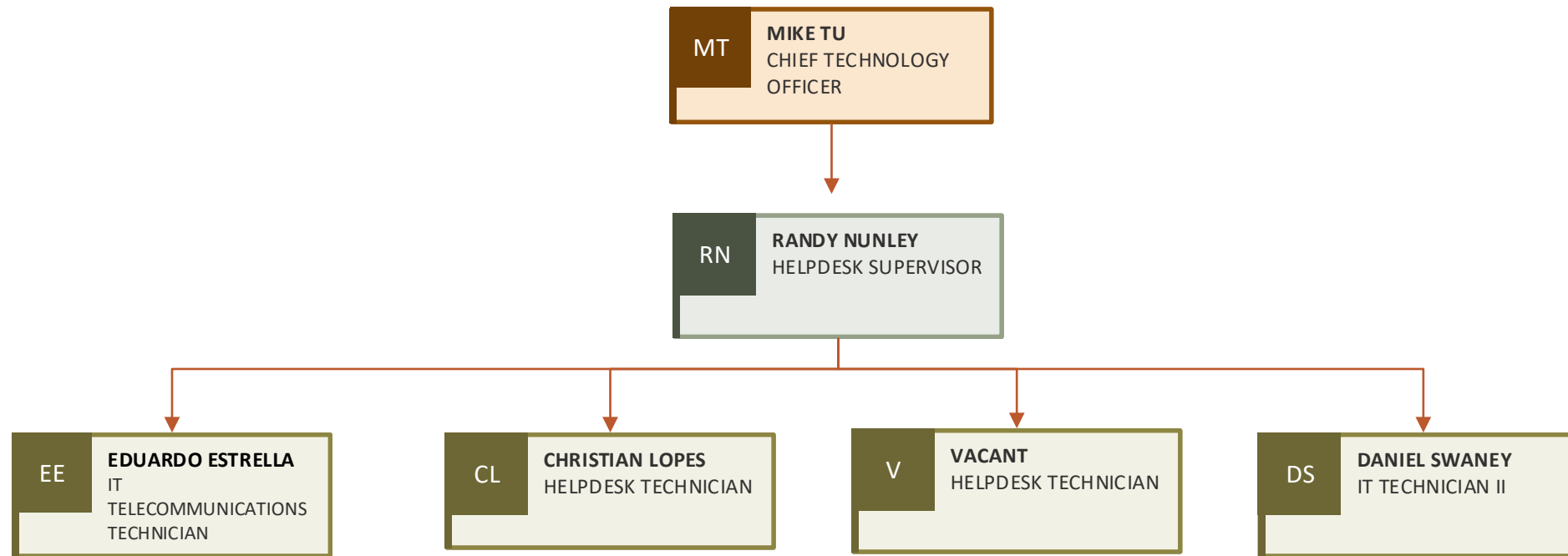

**CCCD COMPTON COLLEGE 2024-2025**  
**Organizational Structure**  
**Academic Affairs**  
**310-900-1600 x 2133**

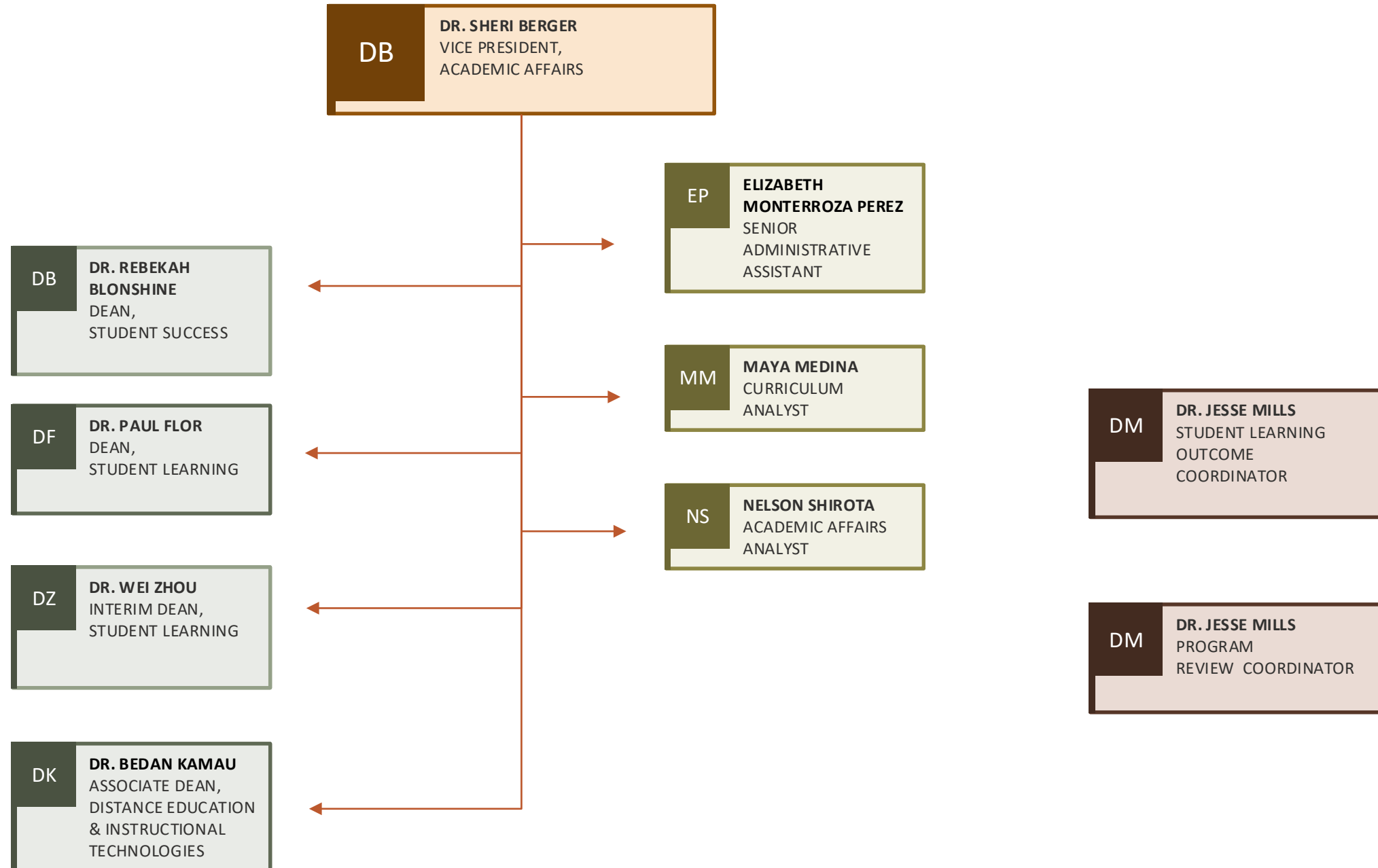

**CCCD COMPTON COLLEGE 2024-2025  
Organizational Structure  
Guided Pathways Divisions:  
Business and Industrial Studies and Social Sciences  
310-900-1600 x 2787**

<b>RY</b>	<b>RASHID YAHYE</b> DIVISION CHAIR
<b>BUSINESS AND INDUSTRIAL STUDIES</b>	
Air Conditioning and Refrigeration	
Automotive Collision Repair and Painting	
Automotive Technology	
Business	
Computer Information Systems	
Cosmetology	
Engineering Technology	
Law	
Machine Tool Technology	
Manufacturing Technology	
Real Estate	
Welding	

<b>DM</b>	<b>DAVID MCPATCHELL</b> DIVISION CHAIR
<b>SOCIAL SCIENCES</b>	
Anthropology	
Child Development	
Economics	
Education	
Educational Development	
Ethnic Studies	
History	
Life Skills	
Political Science	
Psychology	
Sociology	

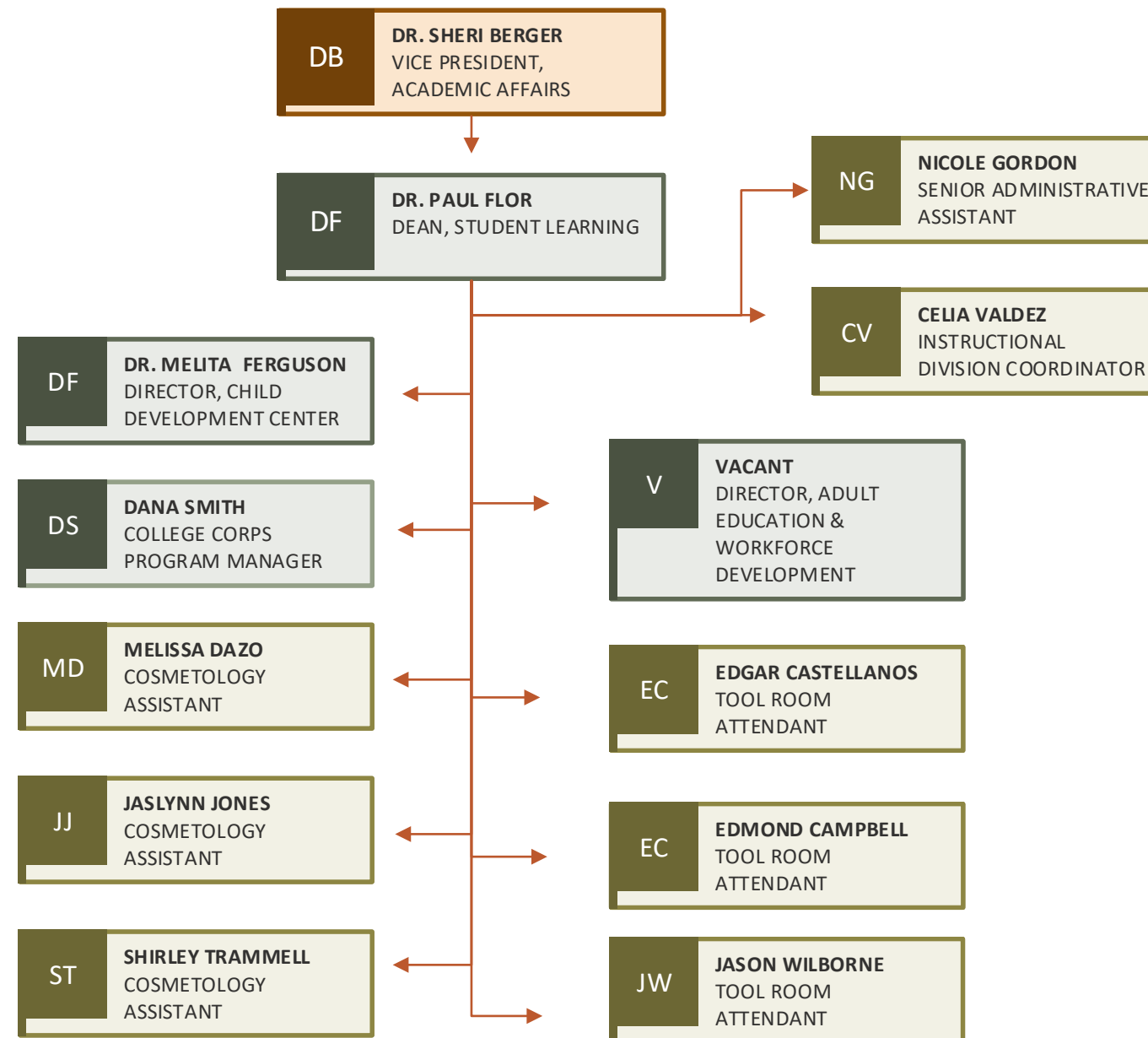



**CCCD COMPTON COLLEGE 2024-2025  
Organizational Structure  
Adult Education & Workforce Development  
310-900-1600 x 2273**

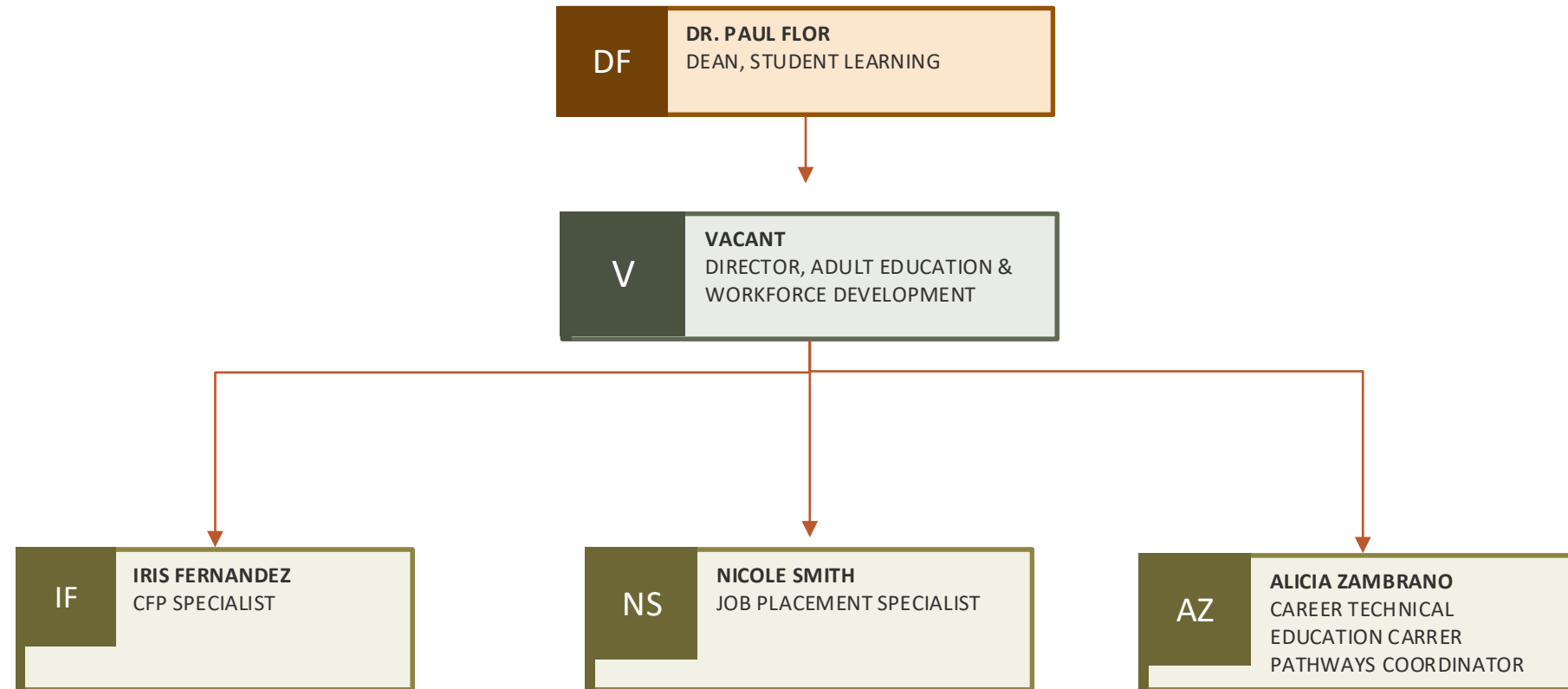

**CCCD COMPTON COLLEGE 2024-2025**  
**Organizational Structure**  
**College Corps**  
**310-900-1600 x 2273**

**DF** DR. PAUL FLOR  
DEAN, STUDENT LEARNING



**DS** DANA SMITH  
COLLEGE CORPS  
PROGRAM MANAGER

**CCCD COMPTON COLLEGE 2024-2025  
Organizational Structure  
Child Development Center  
310-900-1600 x 2780**

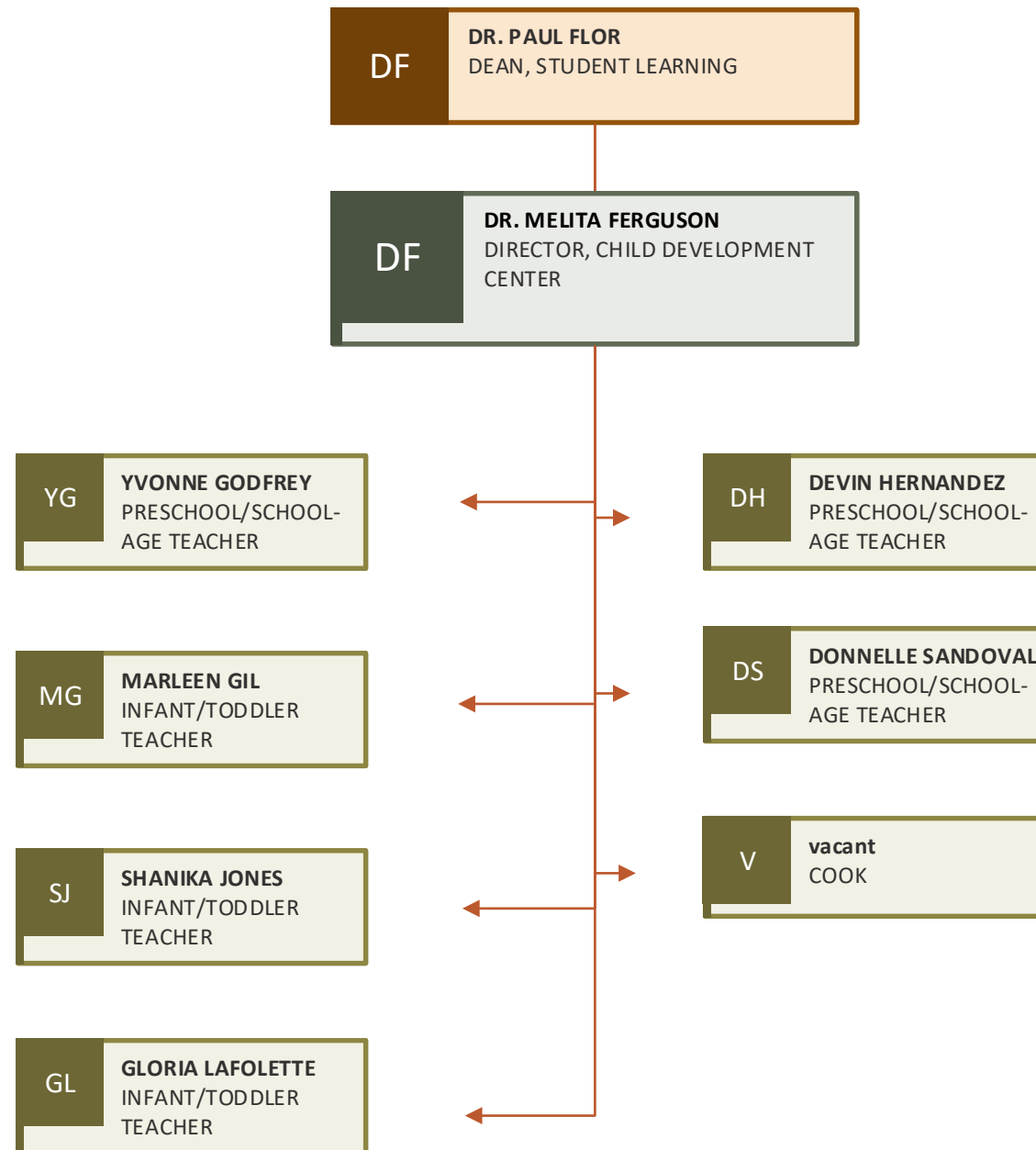

**CCCD COMPTON COLLEGE 2024-2025**  
**Organizational Structure**  
**Guided Pathways Divisions:**  
**Fine Arts, Communications, and Humanities**  
**310-900-1600 x 2136**

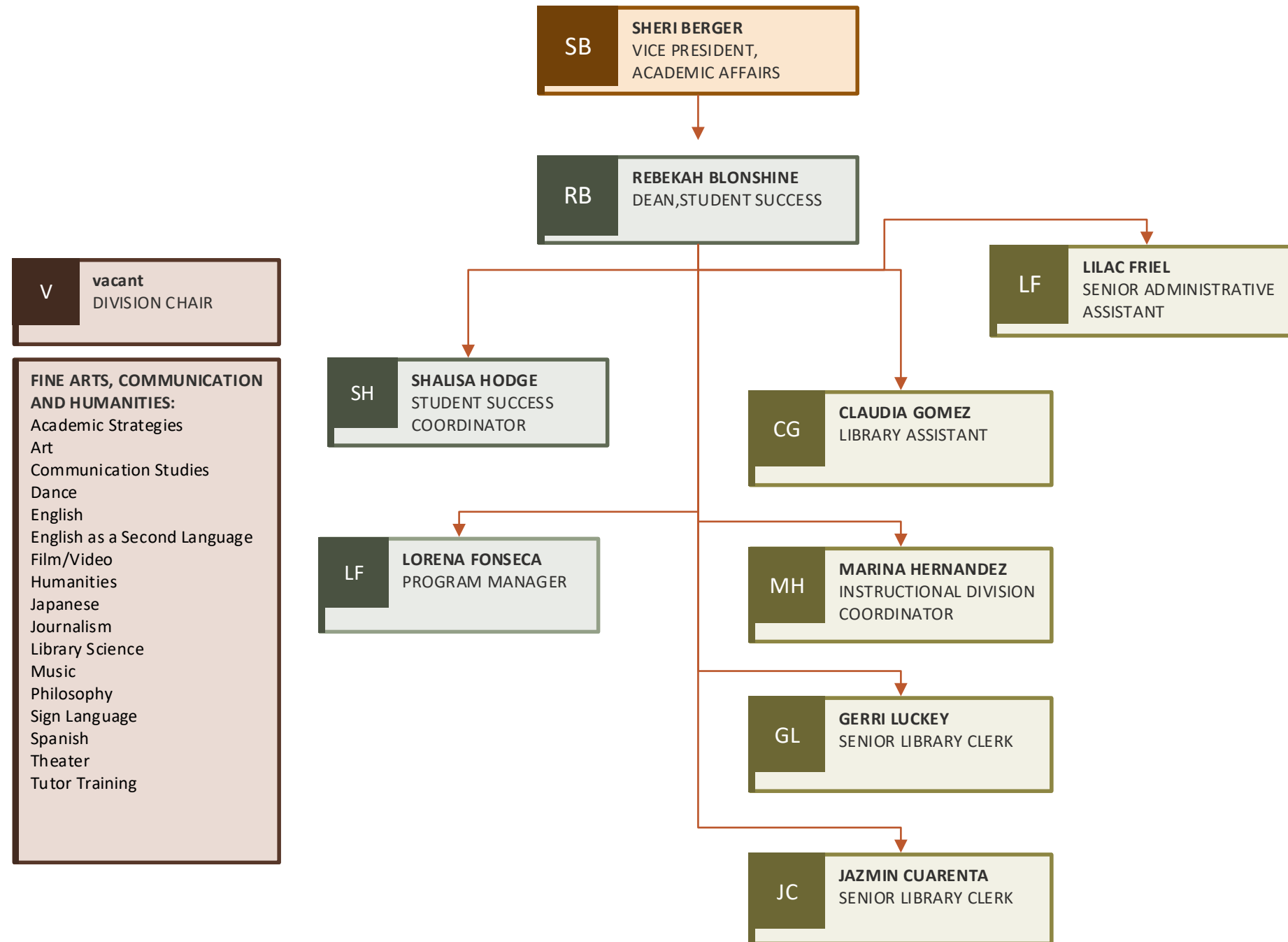

**CCCD COMPTON COLLEGE 2024-2025**  
**Organizational Structure**  
**MESA Program**  
**310-900-1600 x 2235**

**RB** REBEKAH BLONSHINE  
DEAN, STUDENT SUCCESS



**LF** LORENA FONSECA  
PROGRAM MANAGER



**DM** DENNIS MASIAS  
CFP SPECIALIST

**CCCD COMPTON COLLEGE 2024-2025**  
**Organizational Structure**  
**Student Success Center**  
**310-900-1600 x 2535**

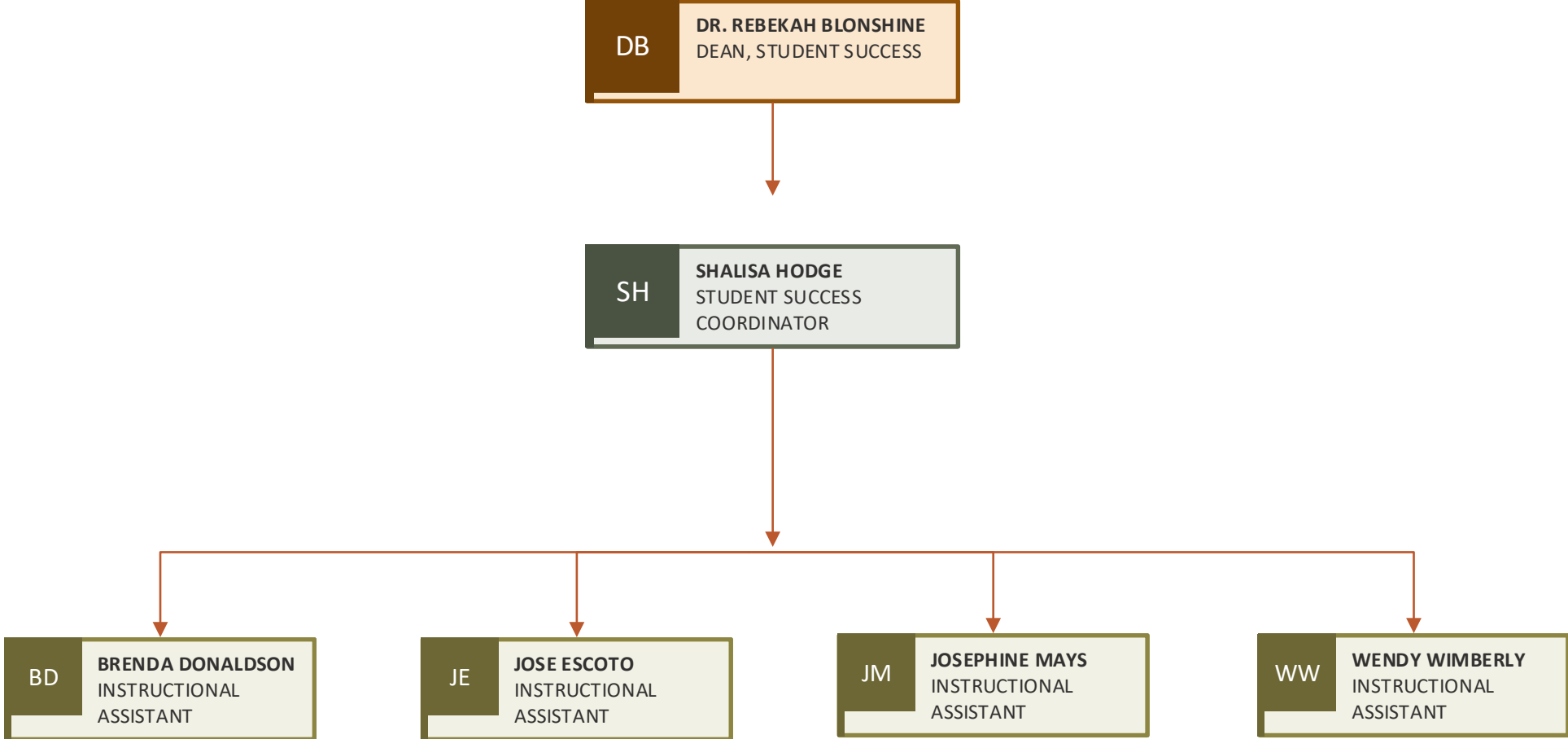

**CCCD COMPTON COLLEGE 2024-2025**  
**Organizational Structure**  
**Guided Pathways Divisions:**  
**Health and Public Services and Science**  
**Technology Engineering and Math**  
**310-900-1600 x 2701**

**DE** DR. ROZA EKIMYAN  
 DIVISION CHAIR

**HEALTH & PUBLIC SERVICES**  
 Administration of Justice  
 Contemporary Health  
 Fire and Emergency  
 Technology  
 First Aid  
 Human Development  
 Medical Terminology  
 Nursing  
 Nutrition and Foods  
 Physical Education

**DV** DR. JOSE VILLALOBOS  
 DIVISION CHAIR

**SCIENCE, TECHNOLOGY,  
 ENGINEERING AND MATH  
 (STEM)**  
 Anatomy  
 Astronomy  
 Biology  
 Biotechnology  
 Chemistry  
 Computer Science  
 Engineering  
 Geography  
 Geology  
 Mathematics  
 Microbiology  
 Physical Sciences  
 Physics  
 Physiology

**DB** DR. SHERI BERGER  
 VICE PRESIDENT,  
 ACADEMIC AFFAIRS

**DZ** DR. WEI ZHOU  
 INTERIM DEAN, STUDENT  
 LEARNING

**DM** DR. WANDA MORRIS  
 INTERIM ASSOCIATE  
 DEAN, NURSING

**V** vacant  
 ASSISTANT DIRECTOR  
 OF NURSING

**LB** LUZ BELTRAN  
 INSTRUCTIONAL  
 ASSISTANT

**AP** ANNAMILEDY PEREZ  
 INSTRUCTIONAL  
 ASSISTANT

**LG** LINDA GARCIA  
 SENIOR  
 ADMINISTRATIVE  
 ASSISTANT

**CM** CHRISTIAN  
 MARKOVICH  
 DIVISION  
 COORDINATOR

**GD** GUSTAVO  
 DOMINGUEZ  
 LAB TECHNICIAN

**PR** PUNYATHA  
 RAJAPAKSE  
 LAB TECHNICIAN

**RV** RUBEN VALENZUELA  
 LAB TECHNICIAN



**CCCD COMPTON COLLEGE 2024-2025  
Organizational Structure  
Academic Affairs - Distance Education  
310-900-1600 x 2264**

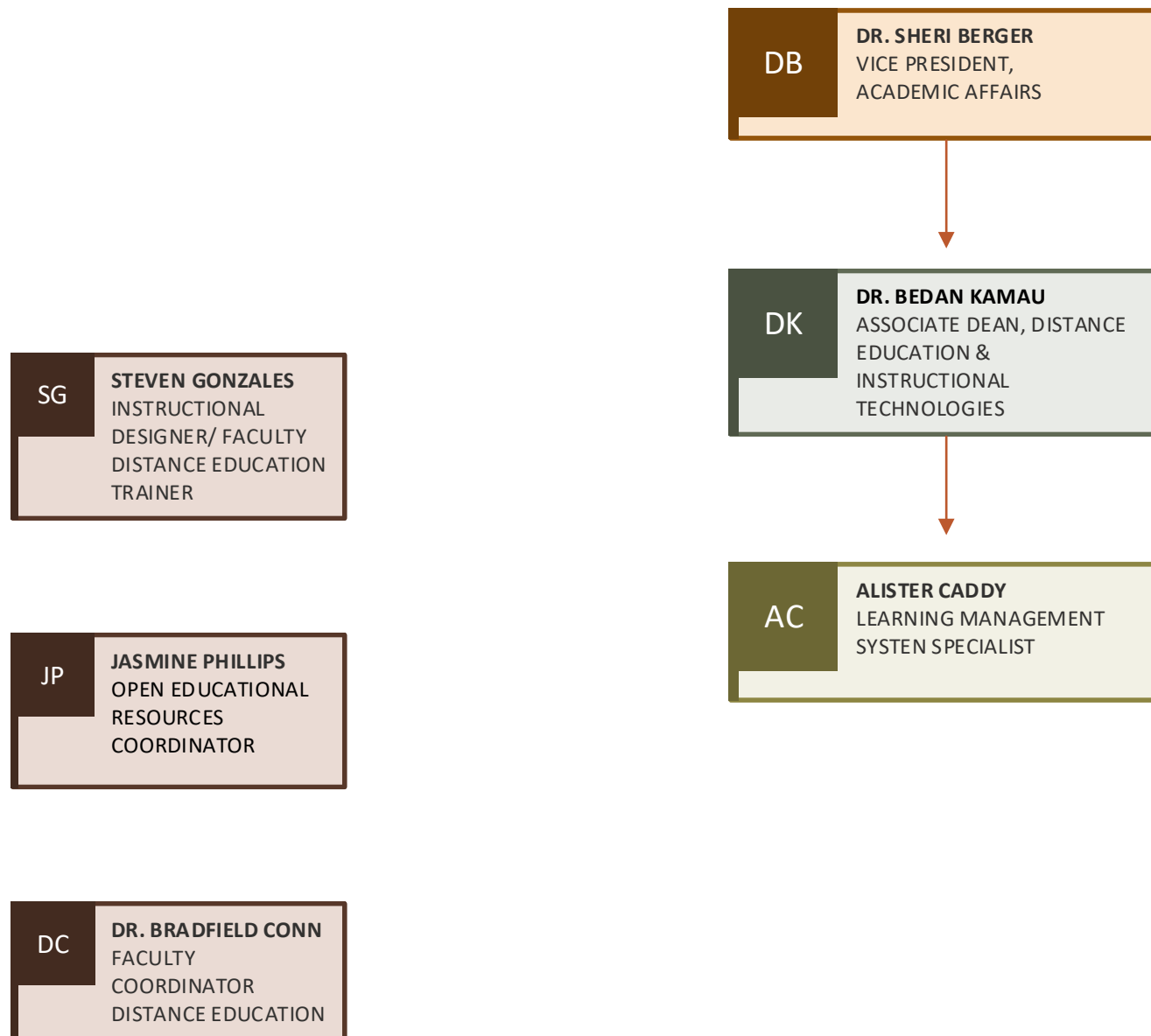



**CCCD COMPTON COLLEGE 2024-2025**  
**Organizational Structure**  
**Student Services**  
**310-900-1600 x 2024**

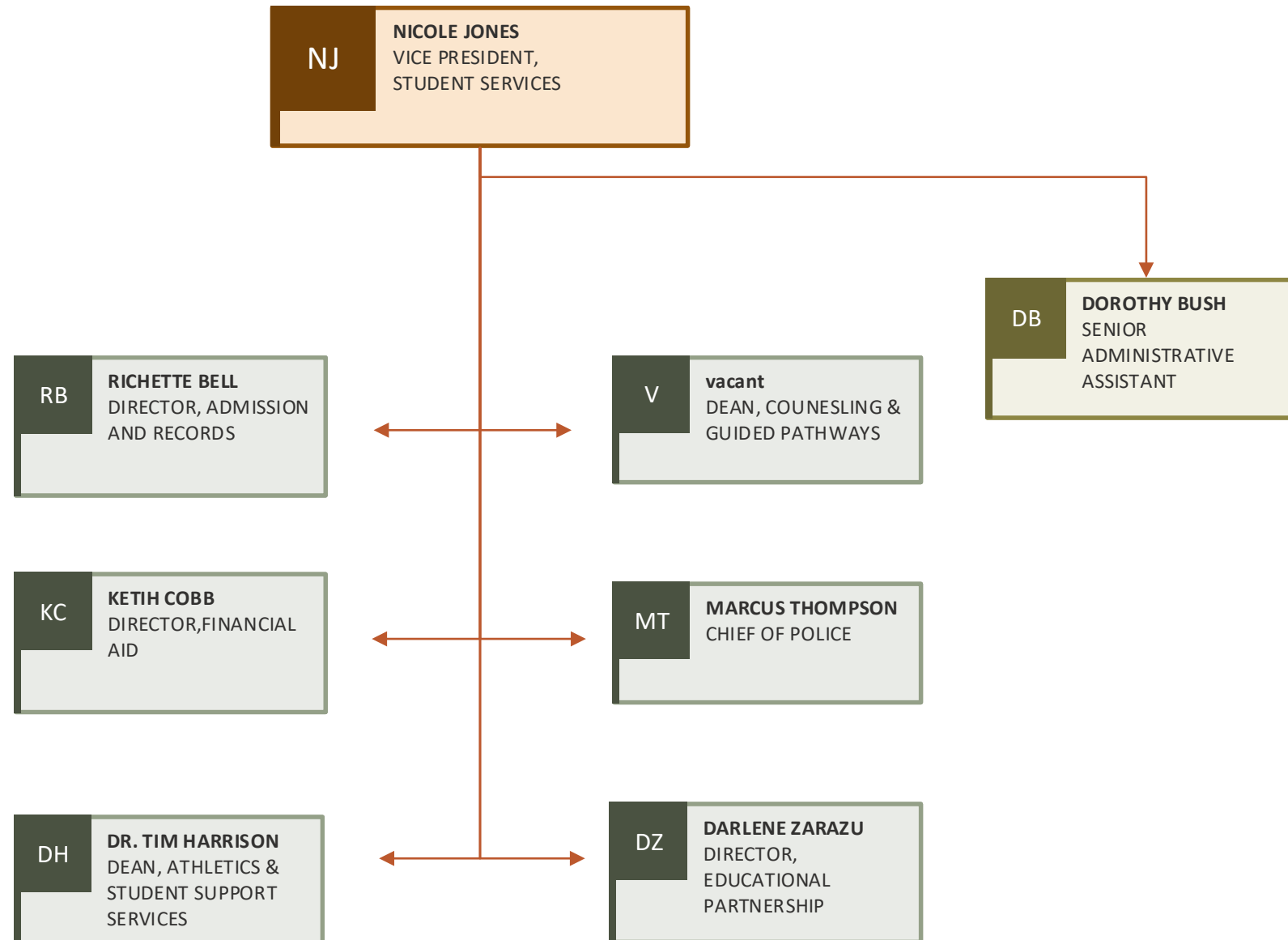

**CCCD COMPTON COLLEGE 2024-2025**  
**Organizational Structure**  
**Counseling & Guided Pathways**  
**310-900-1600 x 2076**

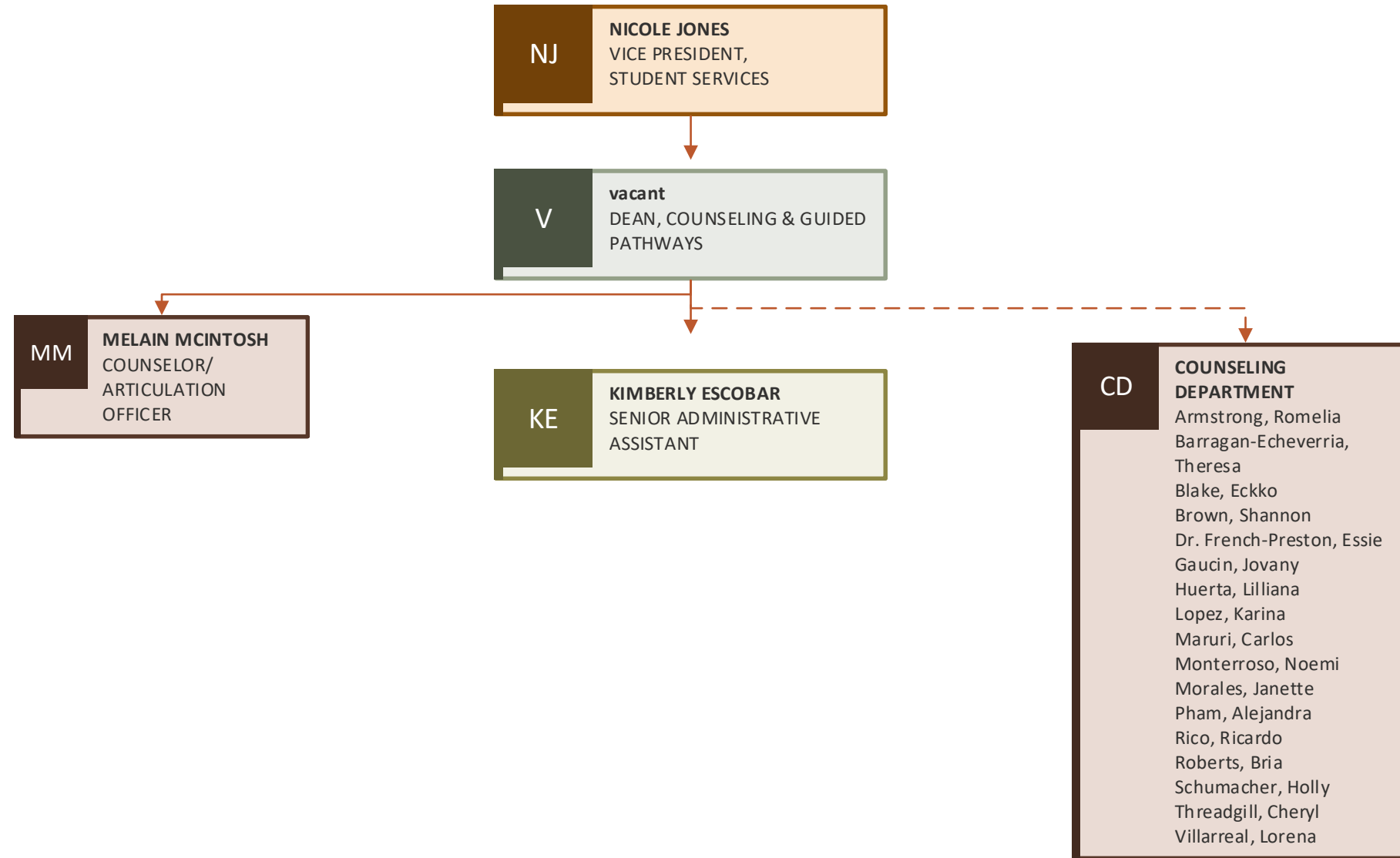

**CCCD COMPTON COLLEGE 2024-2025  
Organizational Structure  
CalWORKs, TANF & GAIN  
310-900-1600 x 2072**

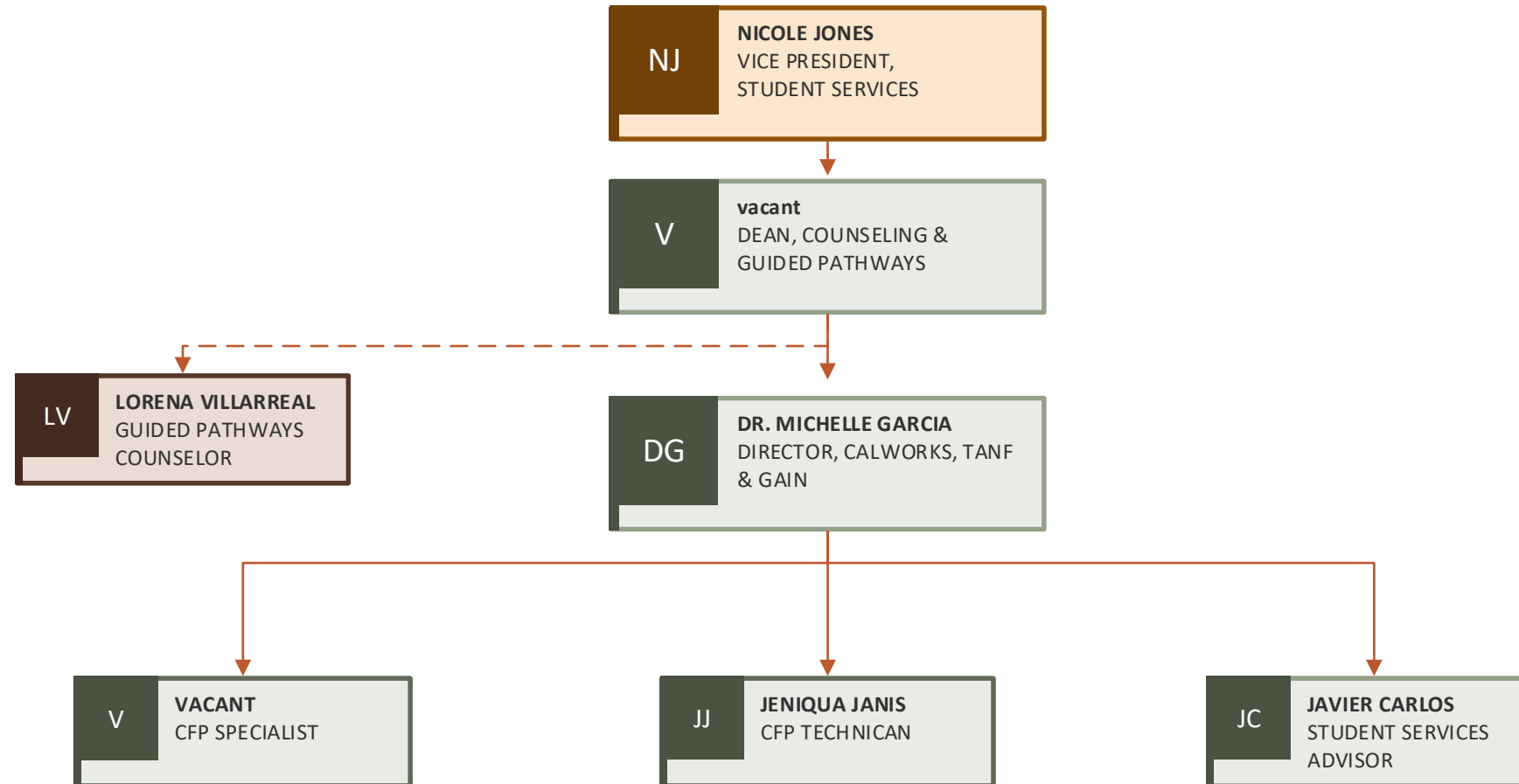

**CCCD COMPTON COLLEGE 2024-2025**  
**Organizational Structure**  
**EOPS & CARE/NextUP**  
**310-900-1600 x 2912**

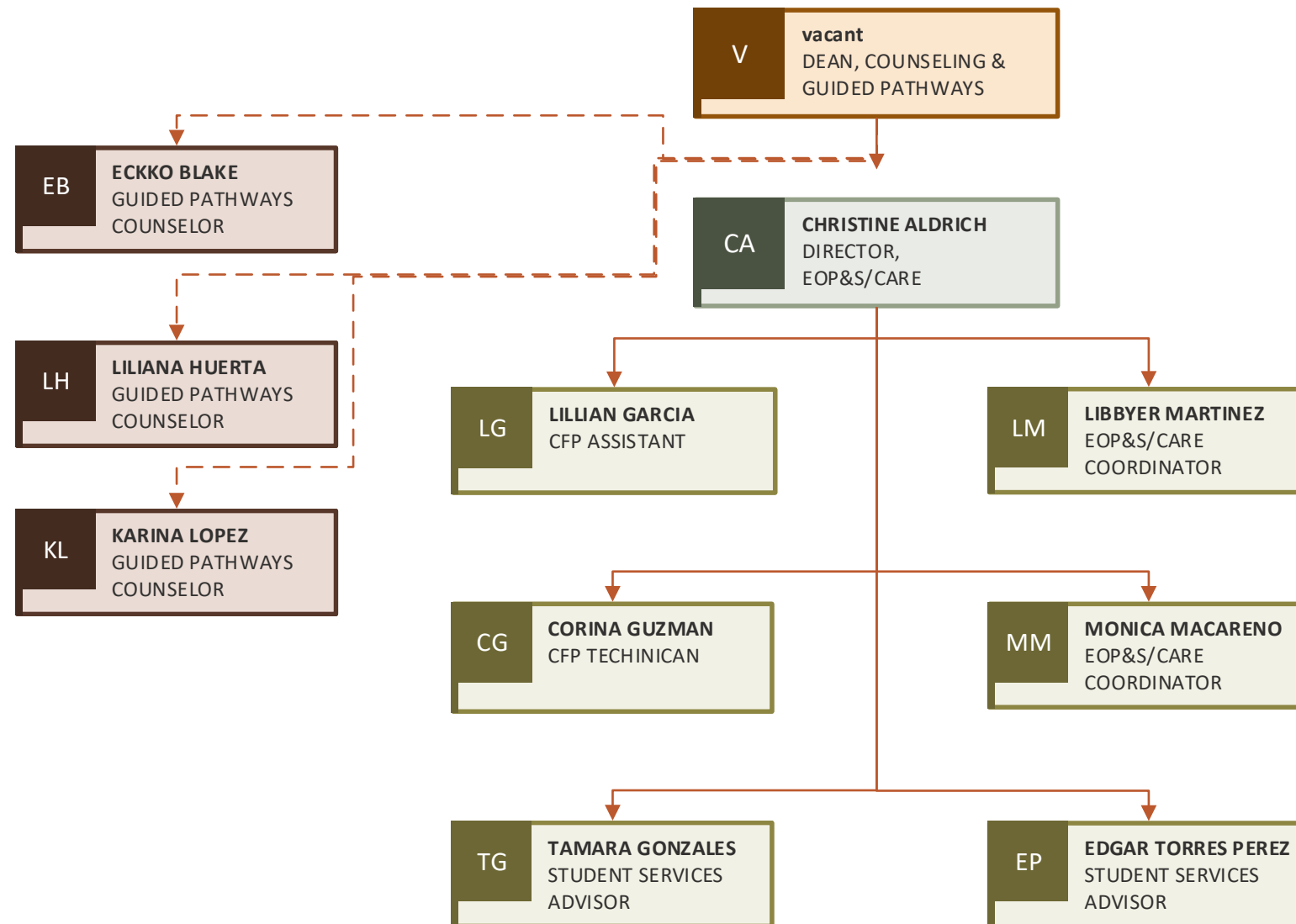

**CCCD COMPTON COLLEGE 2024-2025**  
**Organizational Structure**  
**Special Resource Center**  
**310-900-1600 x 2402**

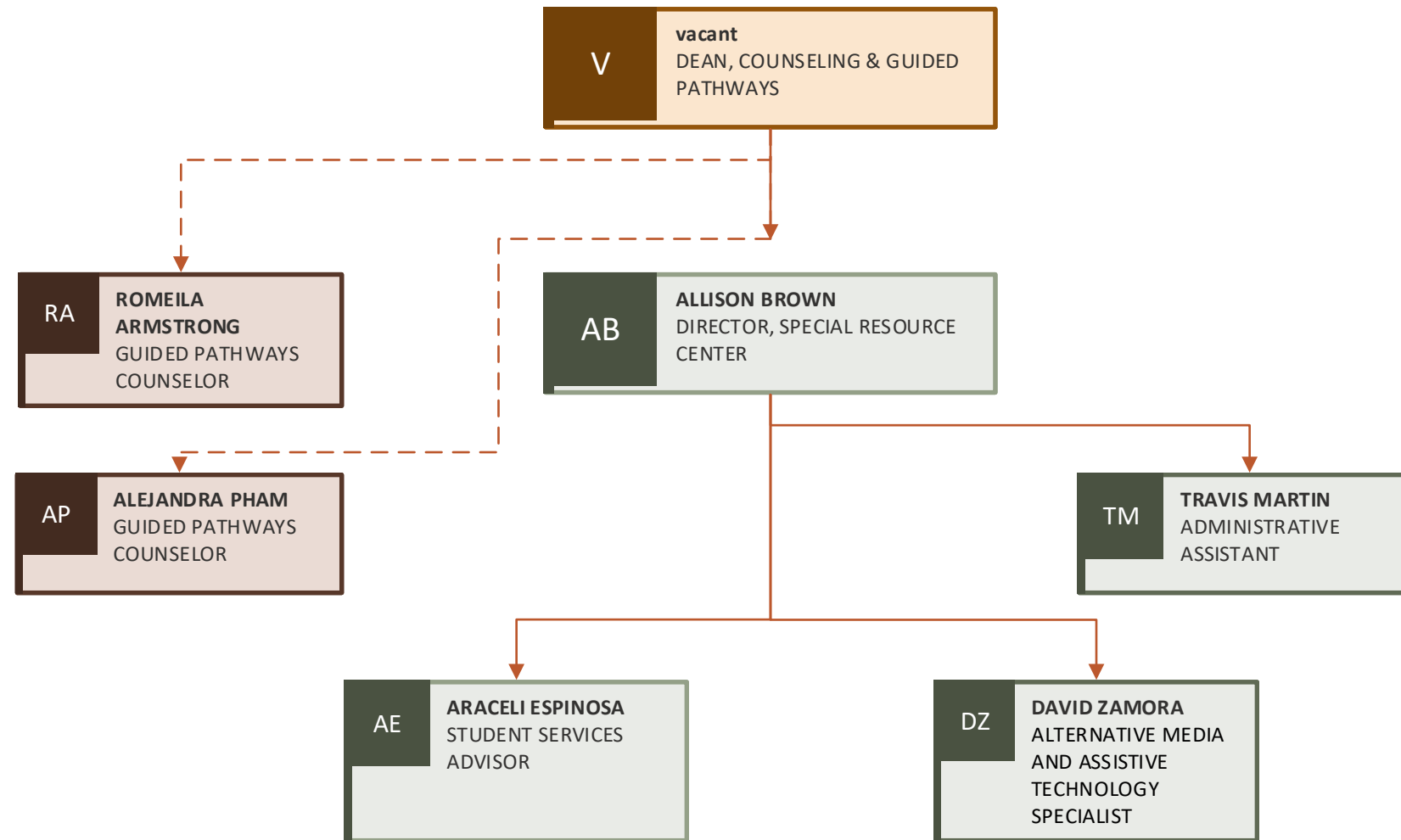

**CCCD COMPTON COLLEGE 2024-2025  
Organizational Structure  
Transfer & Career Center  
310-900-1600 x 2760**

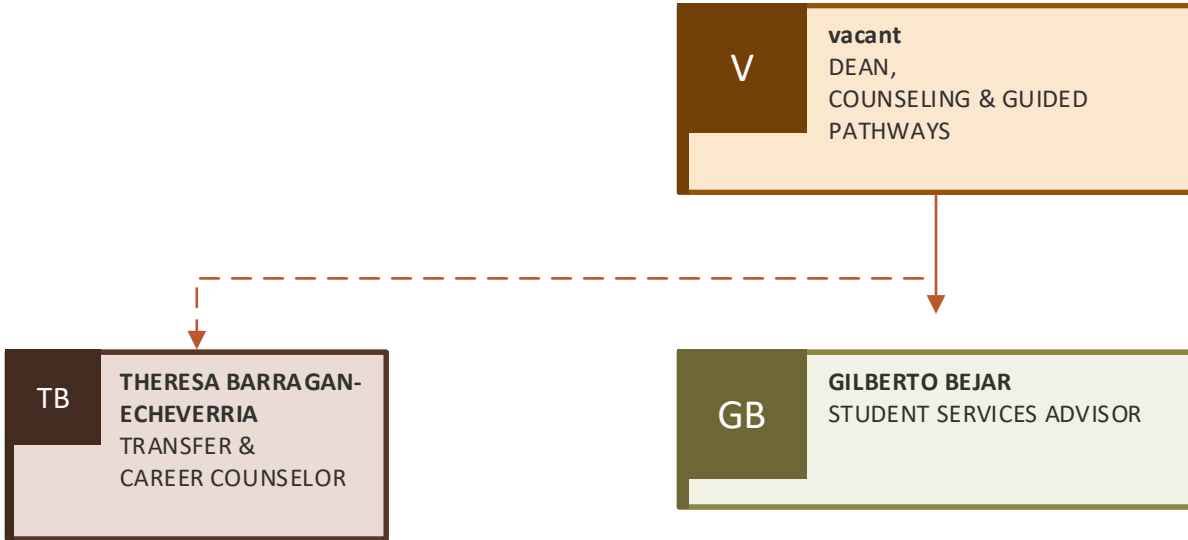

**CCCD COMPTON COLLEGE 2024-2025**  
**Organizational Structure**  
**Welcome Center**  
**310-900-1600 x 2765**

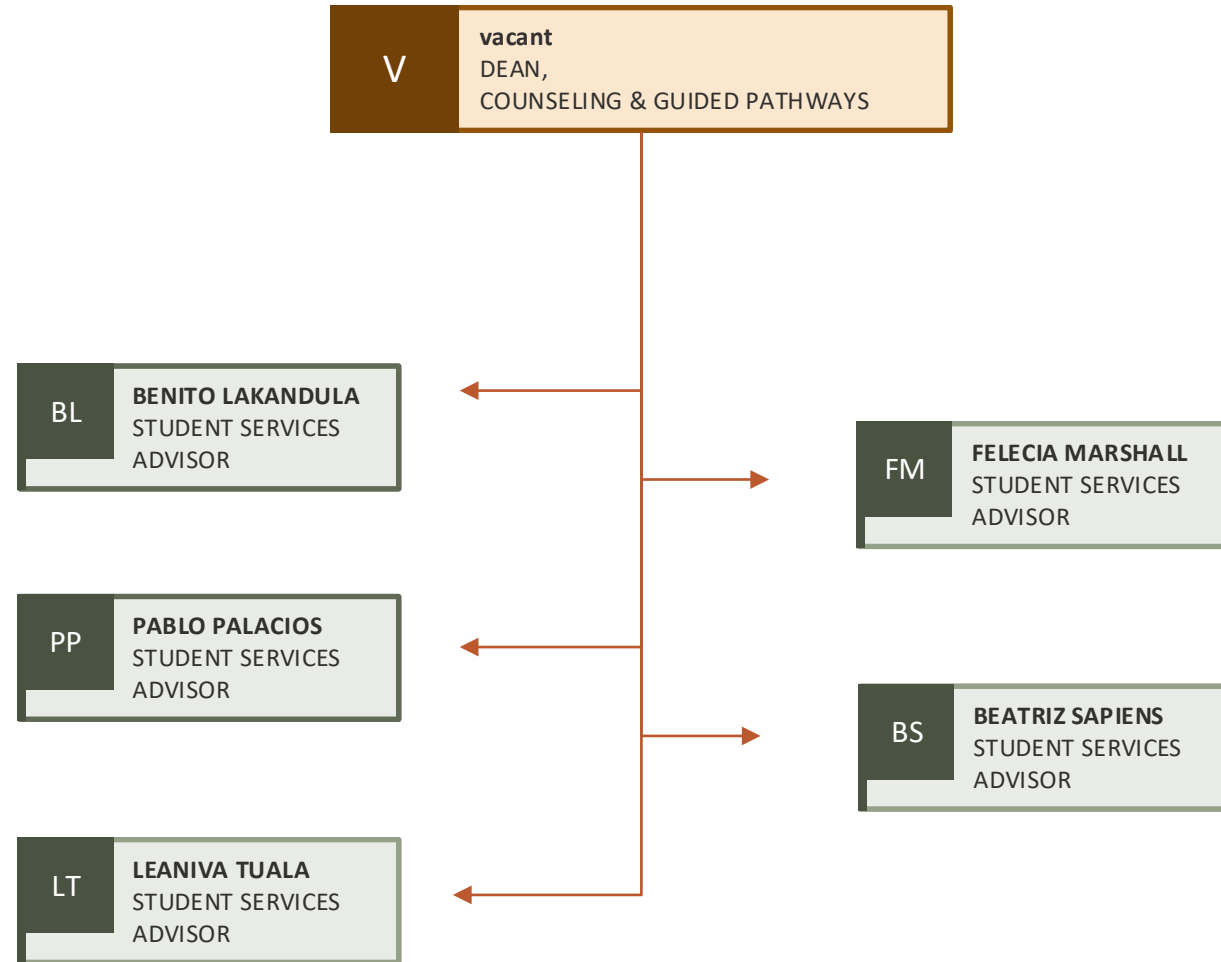

**CCCD COMPTON COLLEGE 2024-2025  
Organizational Structure  
Athletics & Student Support Services  
310-900-1600 x 2800**

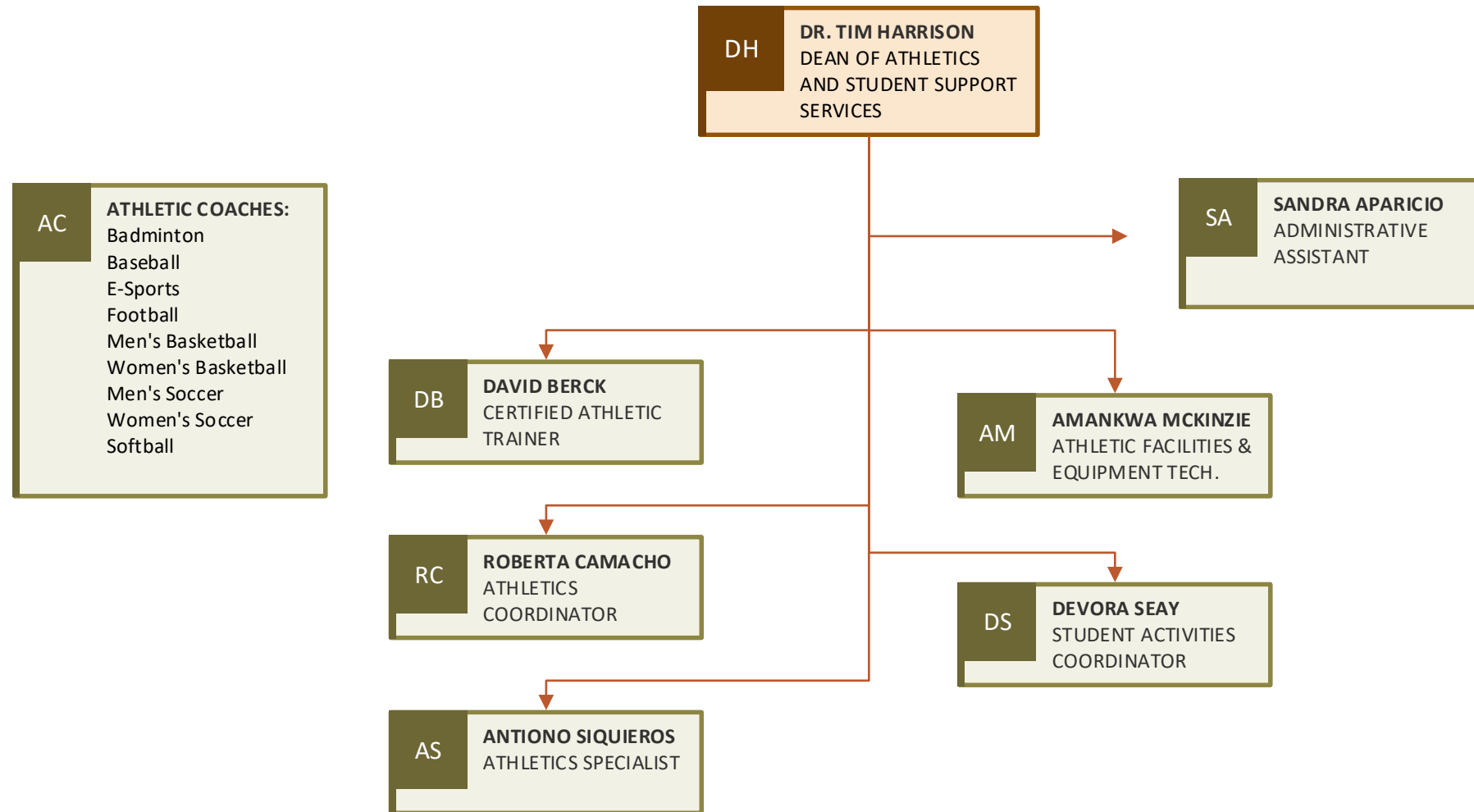



**CCCD COMPTON COLLEGE 2024-2025  
Organizational Structure  
Black and Males of Color Success  
310-900-1600 x 2031**

**DH** DR. TIM HARRISON  
DEAN OF ATHLETICS AND  
STUDENT SUPPORT SERVICES



**DB** DR. ANTONIO BANKS  
DIRECTOR, BLACK AND MALES  
COLOR SUCCESS

**CCCD COMPTON COLLEGE 2024-2025  
Organizational Structure  
Student Basic Needs and Success  
310-900-1600 x 2535**

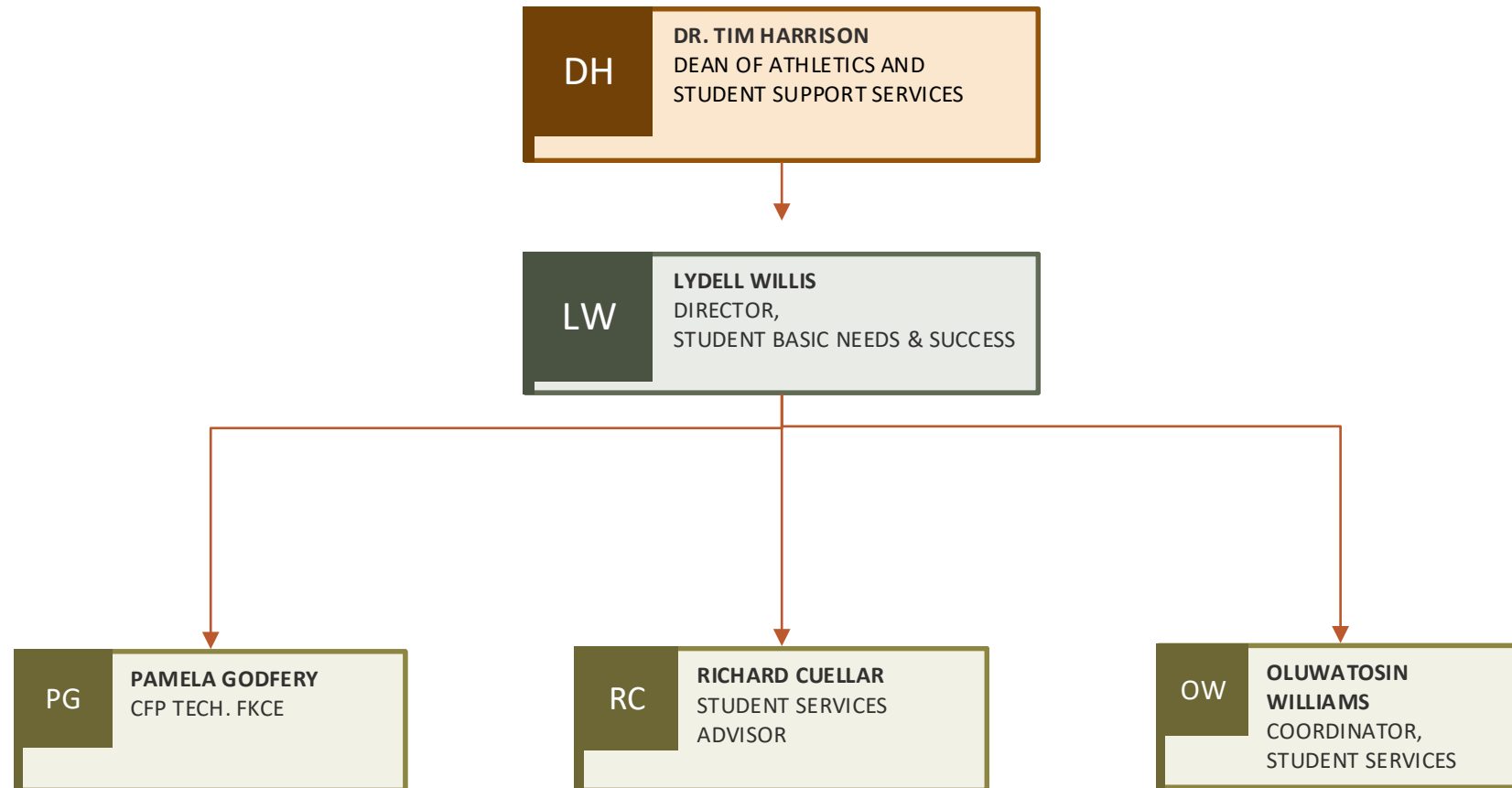

**CCCD COMPTON COLLEGE 2024-2025**  
**Organizational Structure**  
**Admissions and Records**  
**310-900-1600 x 2050**

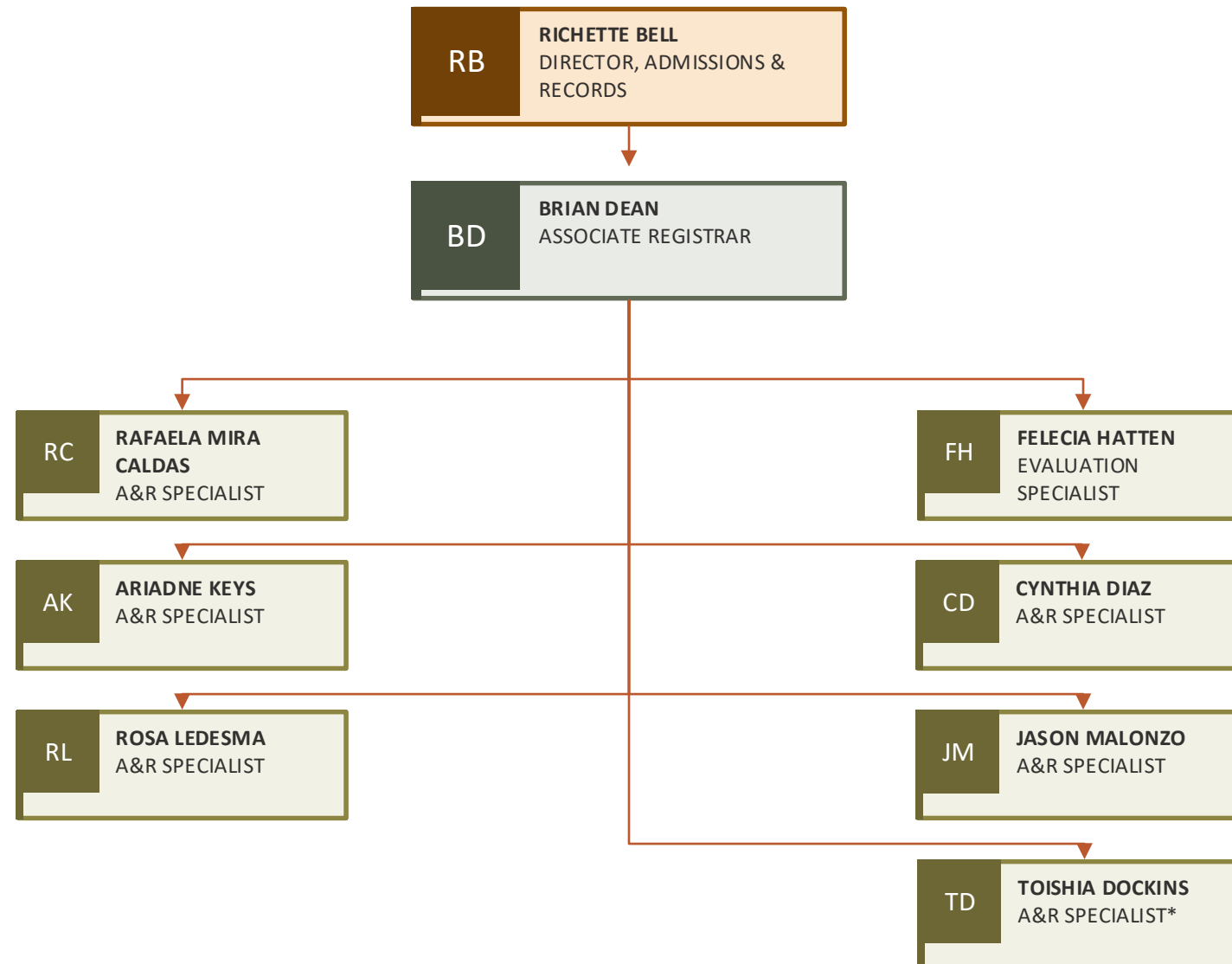

**CCCD COMPTON COLLEGE 2024-2025**  
**Organizational Structure**  
**Financial Aid**  
**310-900-1600 x 2935**

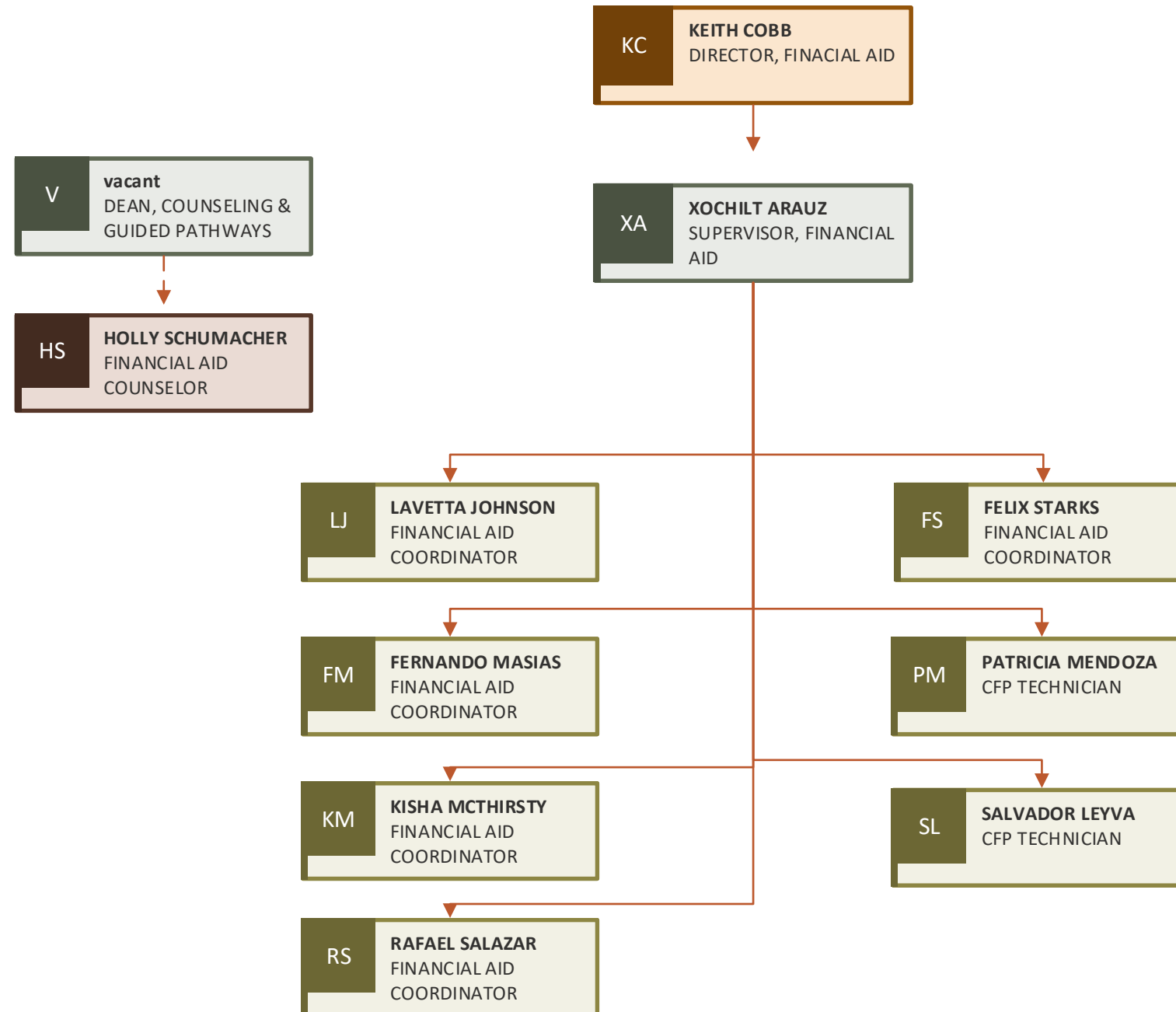

**CCCD COMPTON COLLEGE 2024-2025**  
**Organizational Structure**  
**Educational Partnerships**  
**310-900-1600 x 2763**

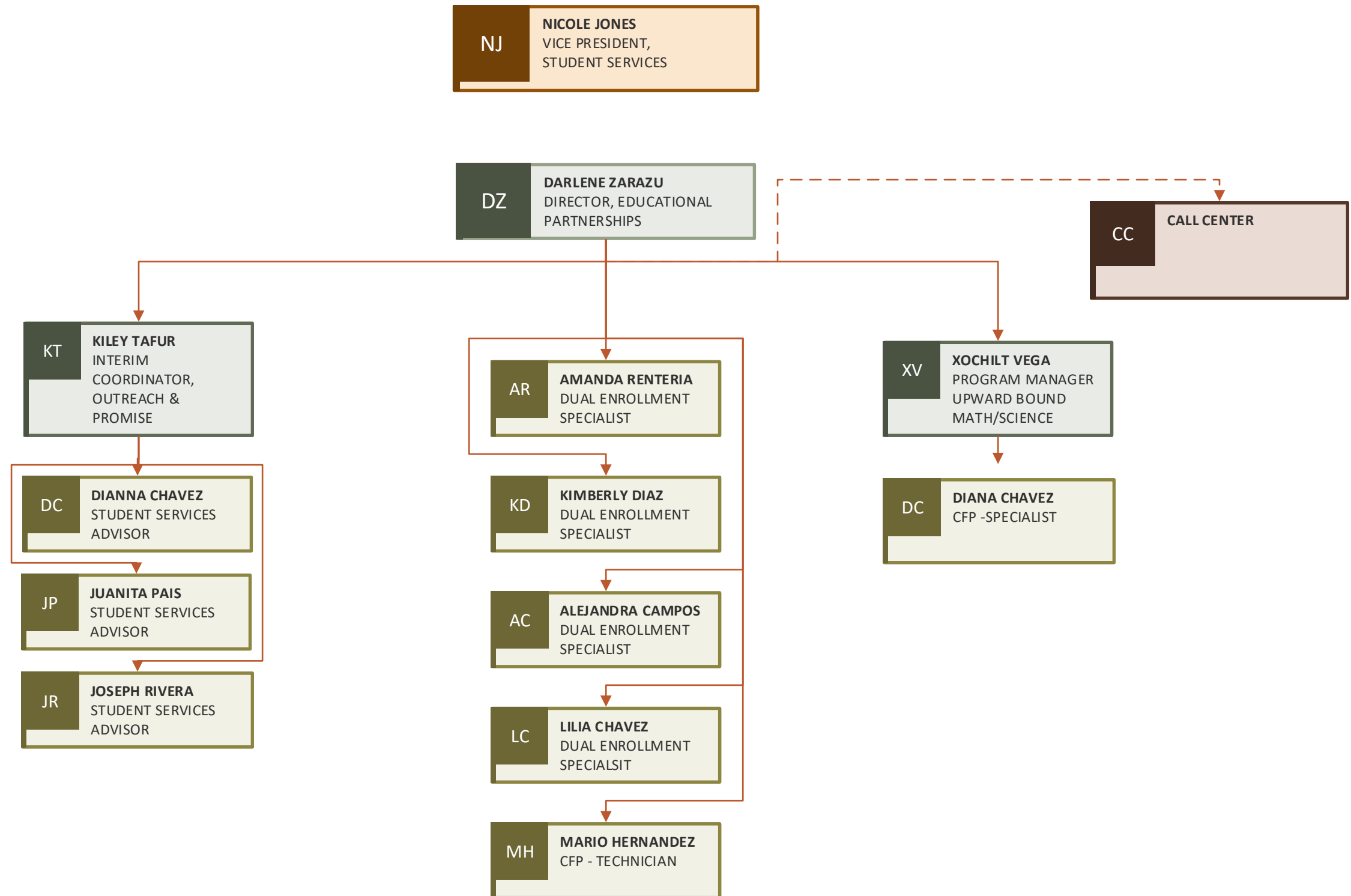

**CCCD COMPTON COLLEGE 2024-2025  
Organizational Structure  
Outreach & Promise**

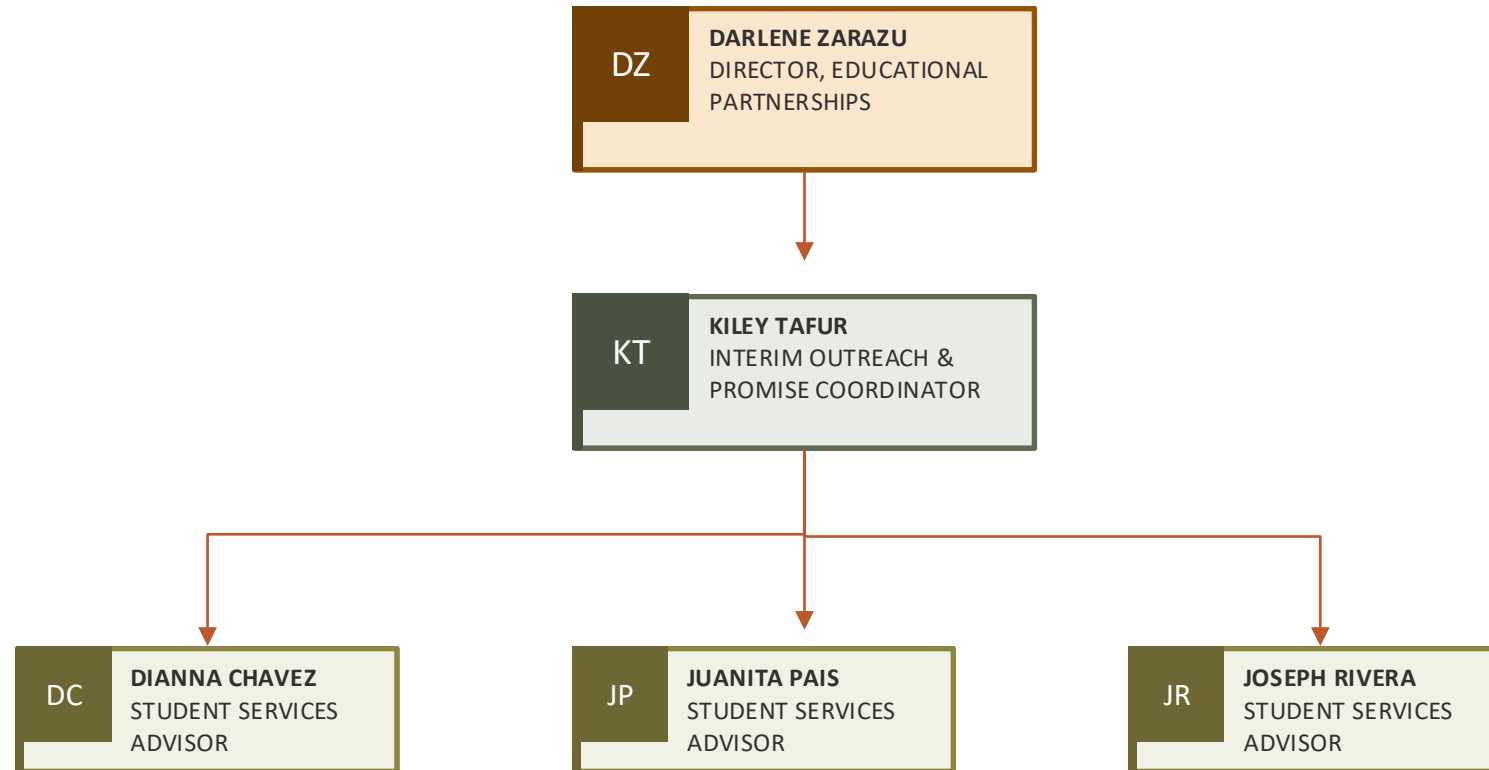

**CCCD COMPTON COLLEGE 2024-2025**  
**Organizational Structure**  
**Upward Bound Math & Science**  
**310-900-1600 x 2125**

**DZ** **DARLENE ZARAZU**  
INTERIM DIRECTOR,  
EDUCATIONAL PARTNERSHIPS



**XV** **XOCHILT VEGA**  
PROGRAM MANAGER UPWARD  
BOUND/MATH SCIENCE



**DC** **DIANA CHAVEZ**  
UPWARD BOUND PROGRAM  
SPECIALIST

**CCCD COMPTON COLLEGE 2024-2025**  
**Organizational Structure**  
**Police Services**  
**310-900-1600 x 2790 (non emergency)**  
**310-900-1600 x 2999 (emergency)**

